

LASKELLE SP

SECTION 10, TOWNSHIP 27N, RANGE 4E, W.M.

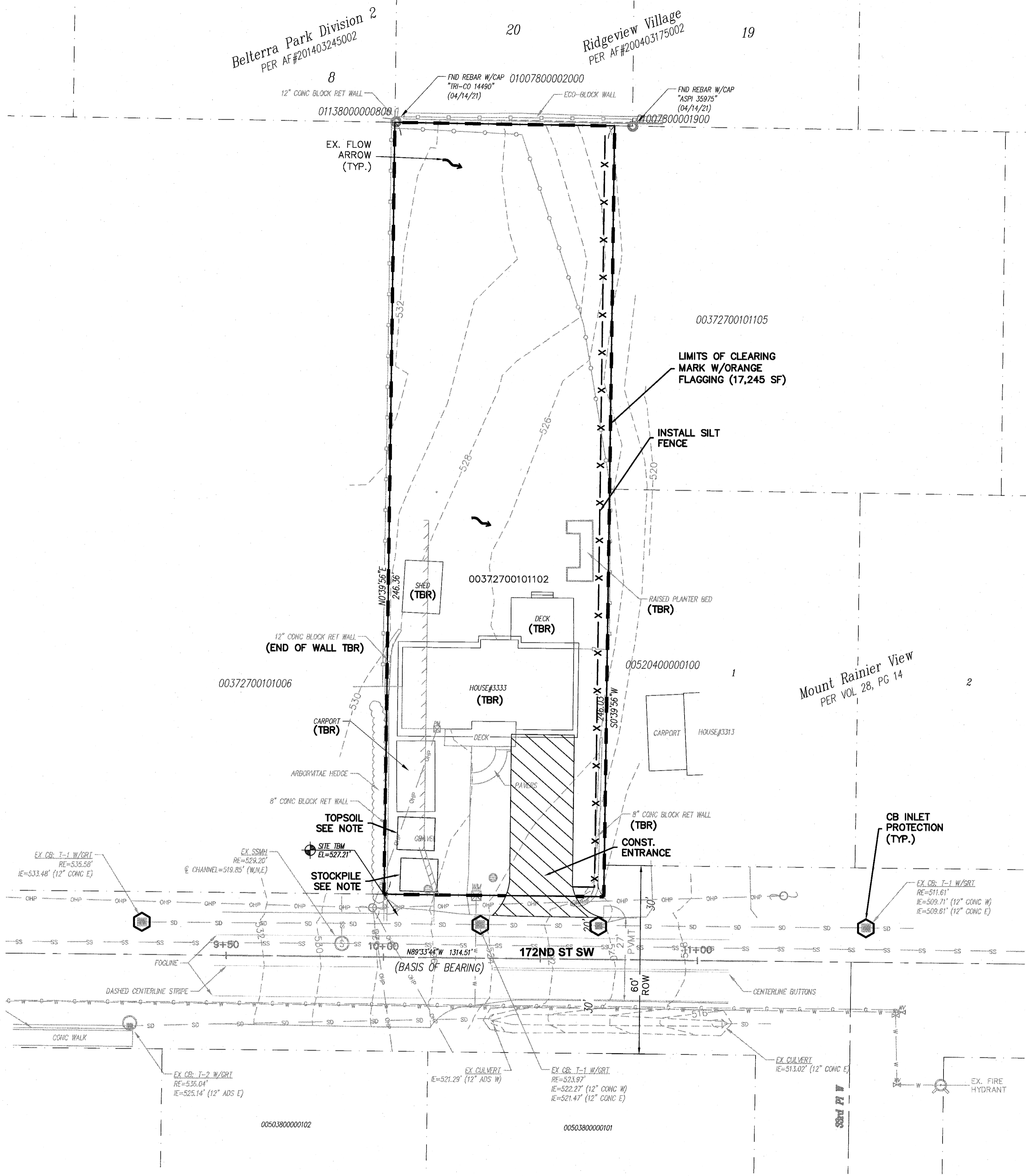

TOPSOIL/STOCKPILE NOTE:
PILES ARE TO BE COVERED W/ PLASTIC SHEETING WITHIN 24 HOURS.

CONTRACTOR TO INSTALL SILT FENCING WHERE NECESSARY ALONG PERIMETER IF VEGETATIVE BUFFER DOES NOT PROVIDE ADEQUATE PROTECTION.

- LEGEND**
- CLEARING LIMITS
 - X- SILT FENCE
 - CATCH BASIN (CB) INLET PROTECTION
 - ▨ CONSTRUCTION ENTRANCE

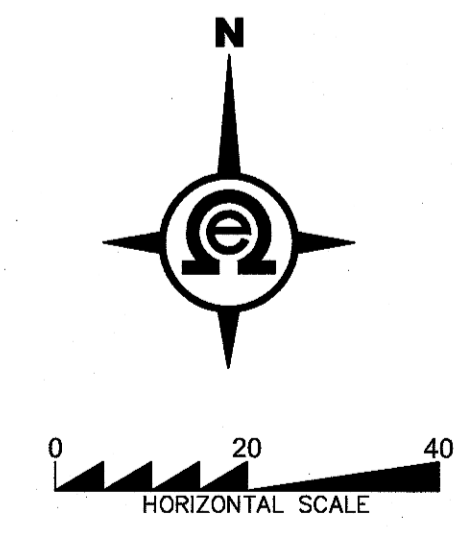

811
Know what's below.
Call two business days before you dig.

BY	DESCRIPTION	DATE	R#

SWPPP

2707 WETMORE AVE.
EVERETT, WA 98201
1 425.903.4852
1 425.289.1958



**LASKELLE
SHORT PLAT**

CITY OF LYNNWOOD, WASHINGTON
PORTION OF SECTION 10, TOWNSHIP
27 NORTH, RANGE 4 EAST, W.M.

PROJ. NO. 23-0314	DIN. BY. JK
DATE 4/10/2024	
SCALE 1" = 20'	
DRAWING NO. 2 OF 6	

PFN:

LASKELLE SP

SECTION 10, TOWNSHIP 27N, RANGE 4E, W.M.

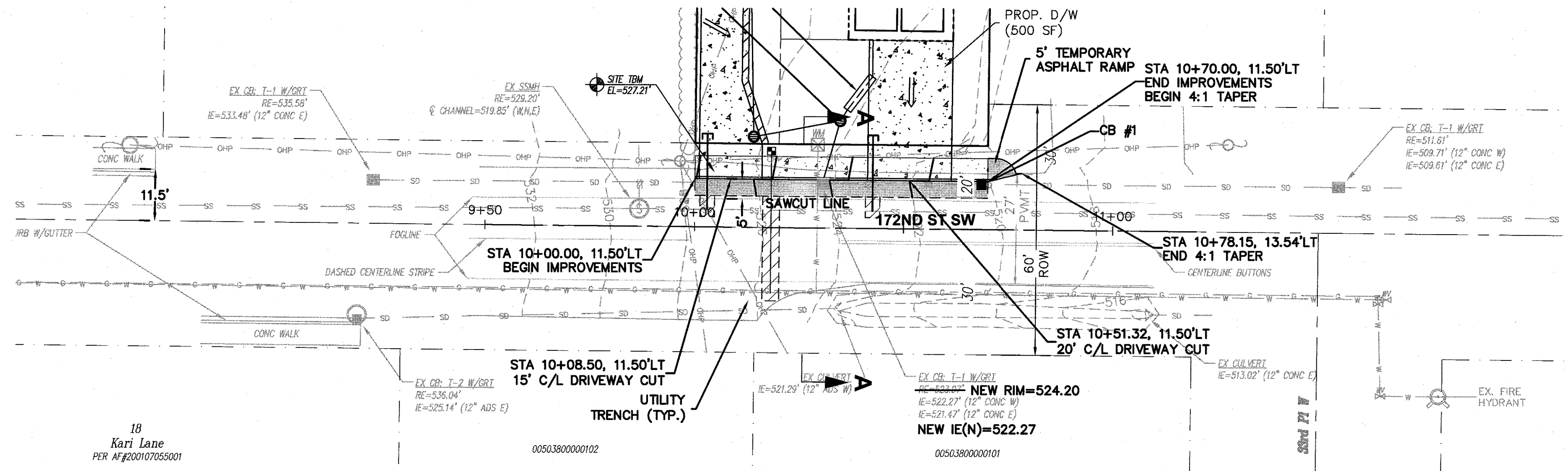

CONTRACTOR TO CONDUCT VIDEO INSPECTION OF EXISTING STORM SEWER (FROM THE CATCH BASIN WITHIN PROJECT DISTURBANCE AREA TO NEXT DOWNSTREAM CATCH BASIN) AND PROVIDE THE CITY OF LYNNWOOD WITH A COPY OF THE VIDEO AND NOTES. CONTRACTOR TO NOTIFY ENGINEER IF ANY PROBLEMS ARE FOUND.

18
Kari Lane
PER AF#200107055001

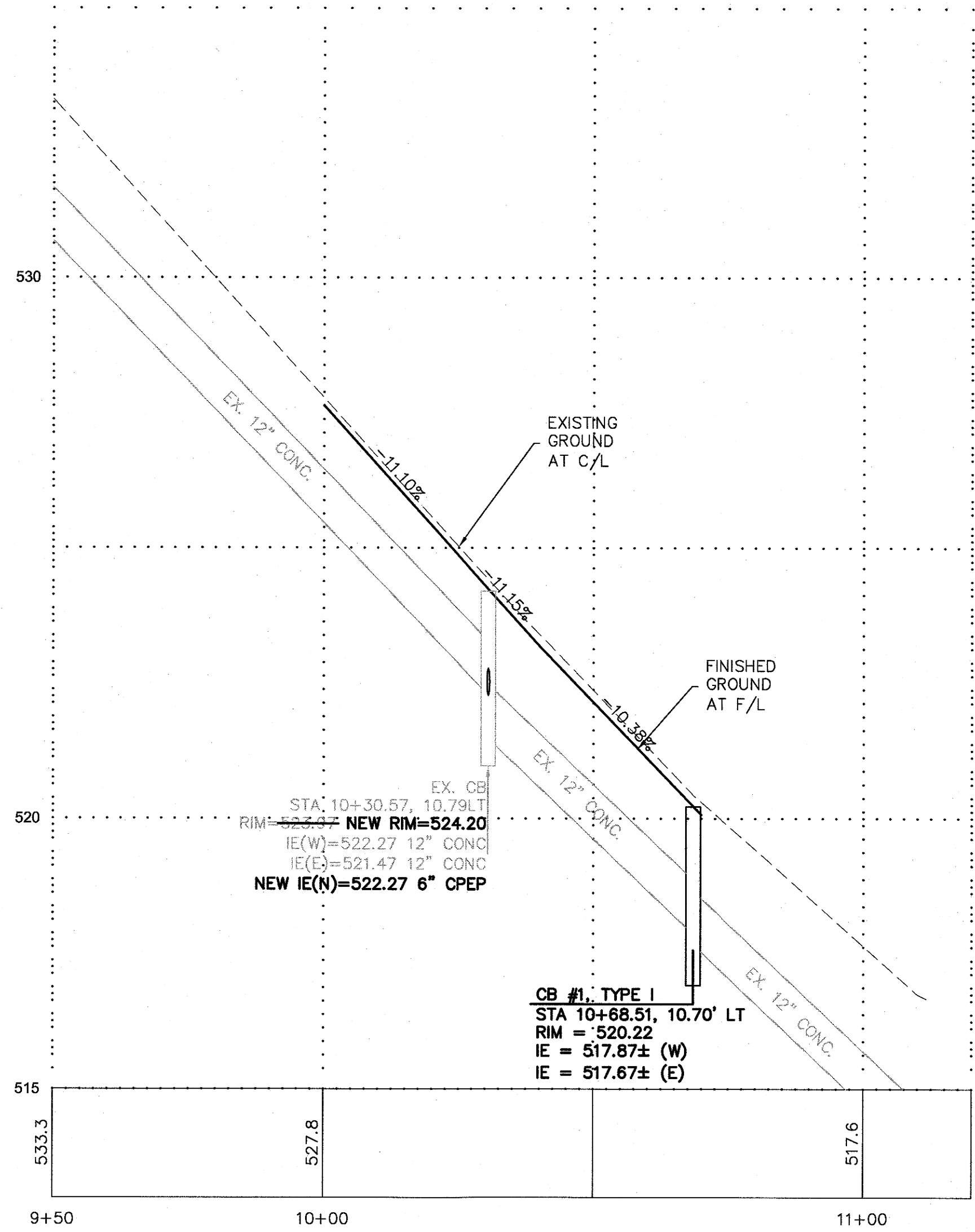

172ND ST SW CENTERLINE PROFILE

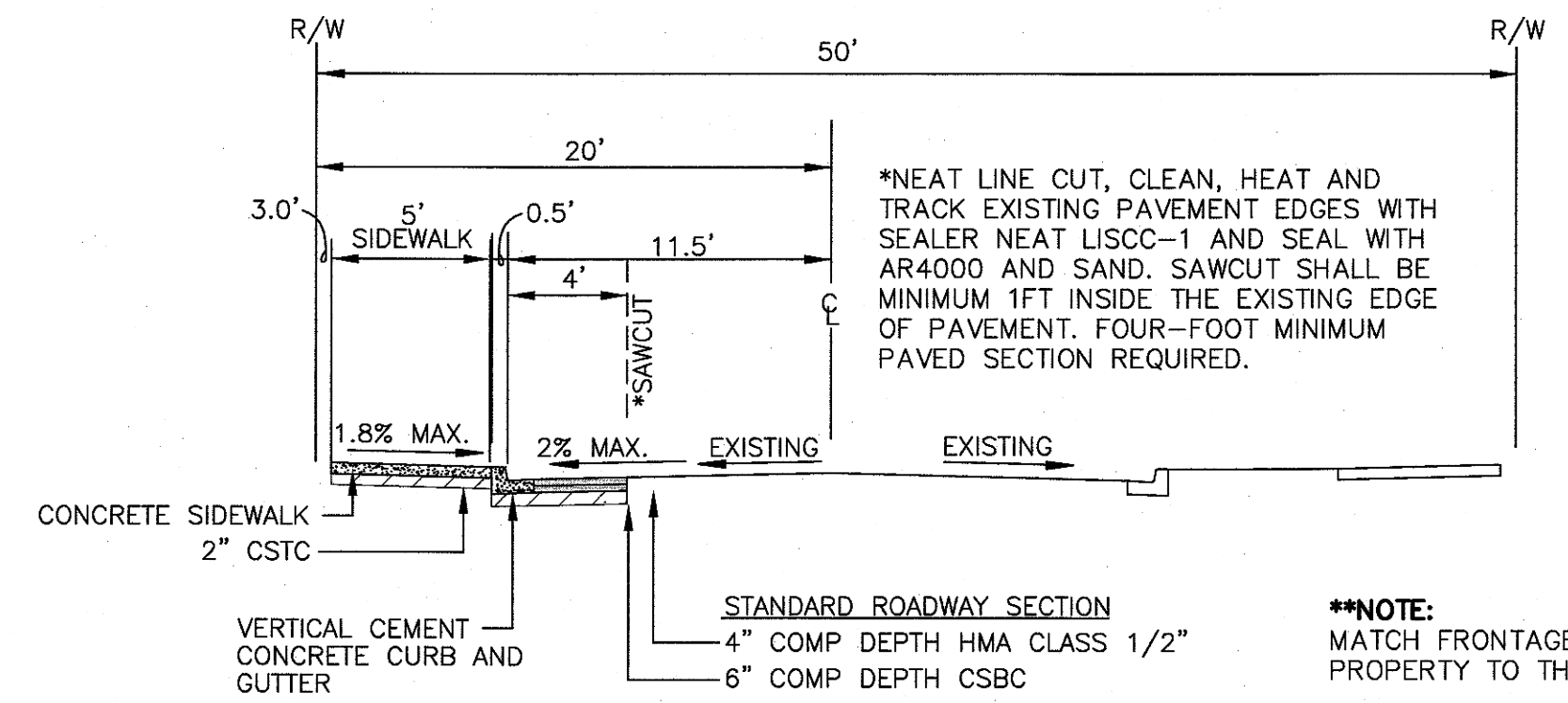

SECTION 'A-A'
172ND ST SW
RESIDENTIAL
DESIGN SPEED = 25 MPH
N.T.S.

****NOTE:**
MATCH FRONTAGE WITH
PROPERTY TO THE WEST

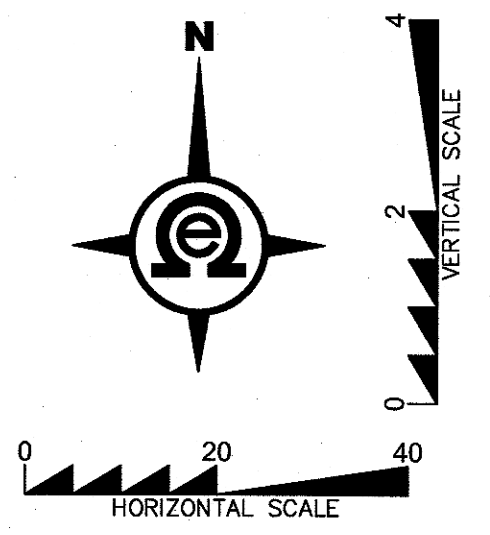

811
Know what's below.
Call two business
days before you dig.

BY	DATE	DESCRIPTION

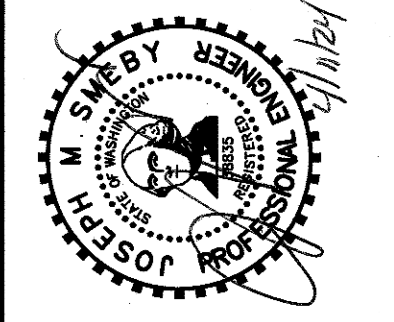

**FRONTAGE
PLAN &
PROFILE**

2707 WETMORE AVE.
EVERETT, WA 98201
t 425.903.4852
f 425.289.1958



**LASKELLE
SHORT PLAT**
CITY OF LYNNWOOD, WASHINGTON
PORTION OF SECTION 10, TOWNSHIP
27 NORTH, RANGE 4 EAST, W.M.

PROJ. NO. 23-0314	DSN. BY. JK
DATE: 4/10/2024	
SCALE: 1" = 20'	
DRAWING NO. 3 OF 6	

PFN:

LASKELLE SP

SECTION 10, TOWNSHIP 27N, RANGE 4E, W.M.

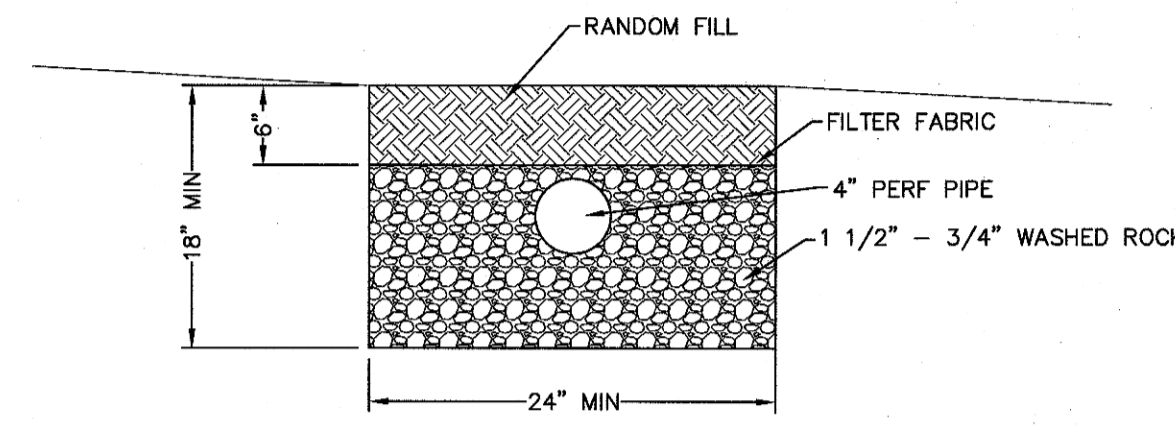
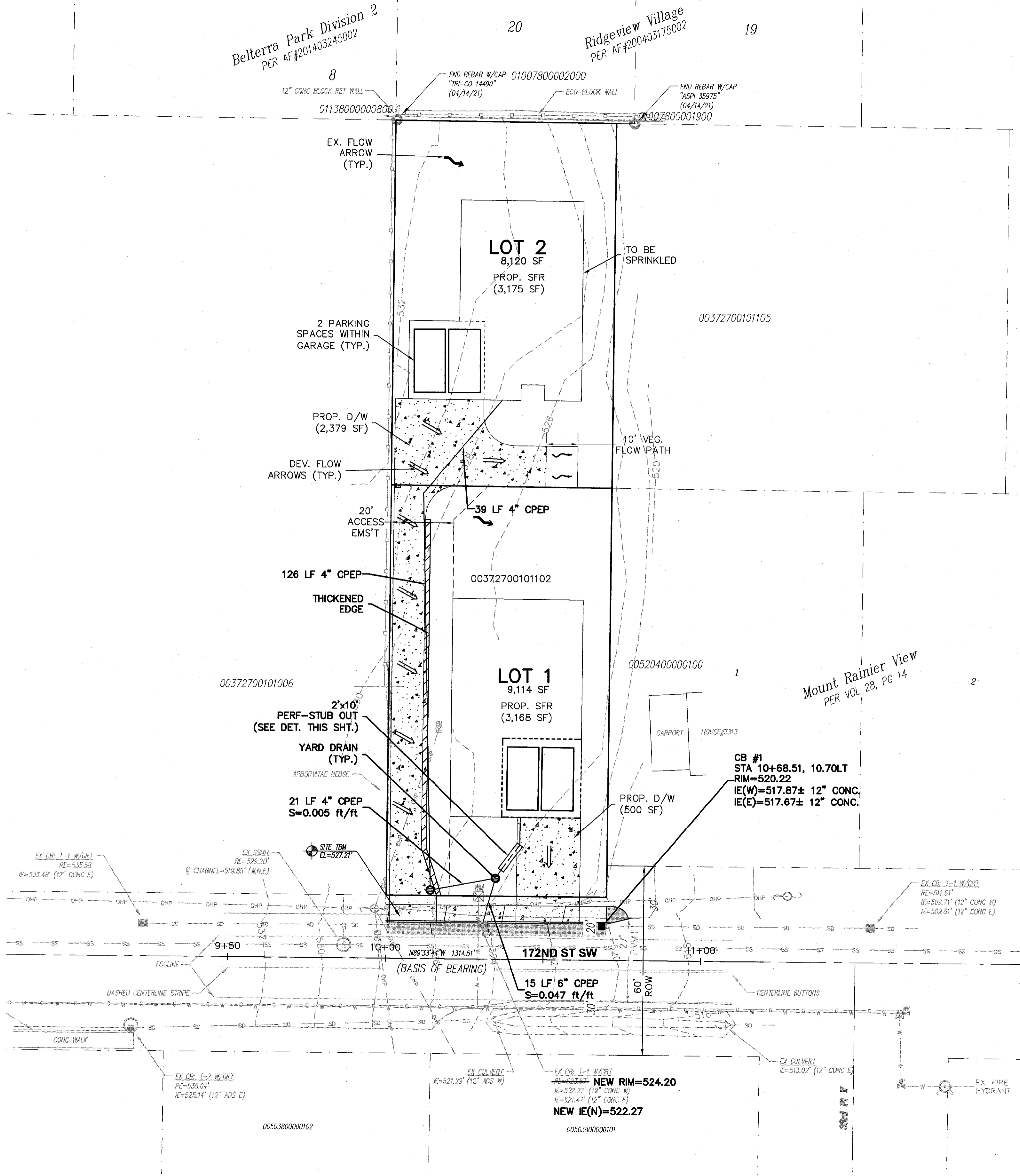

PERFORATED STUBOUT CONNECTION DETAIL
NOT TO SCALE

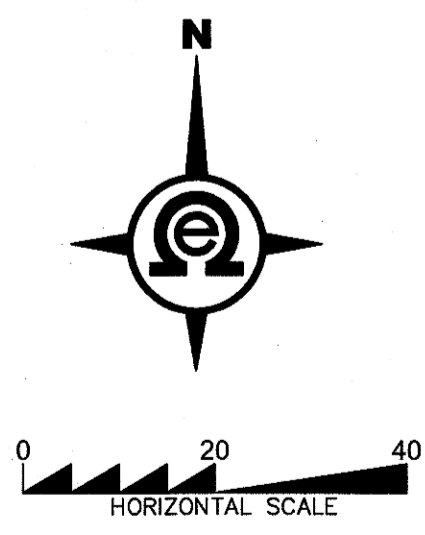

Know what's below.
Call two business days before you dig.

BY	DESCRIPTION	DATE	R#

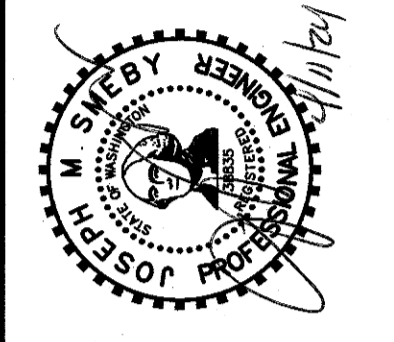

DRAINAGE & GRADING PLAN

2707 WETMORE AVE.
EVERETT, WA 98201
1.425.903.4852
1.425.289.1958



LASKELLE SHORT PLAT
CITY OF LYNNWOOD, WASHINGTON
PORTION OF SECTION 10, TOWNSHIP 27 NORTH, RANGE 4 EAST, W.M.

PROJ. NO. 23-0314	DSN. BY. JK
DATE: 4/10/2024	
SCALE: 1" = 20'	
DRAWING NO. 4 OF 6	

PFN:

LASKELLE SP

SECTION 10, TOWNSHIP 27N, RANGE 4E, W.M.

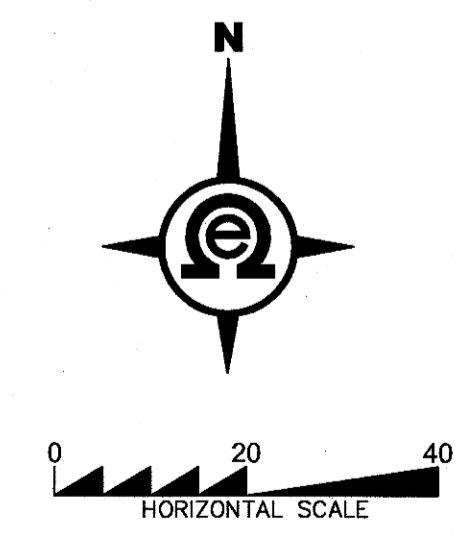
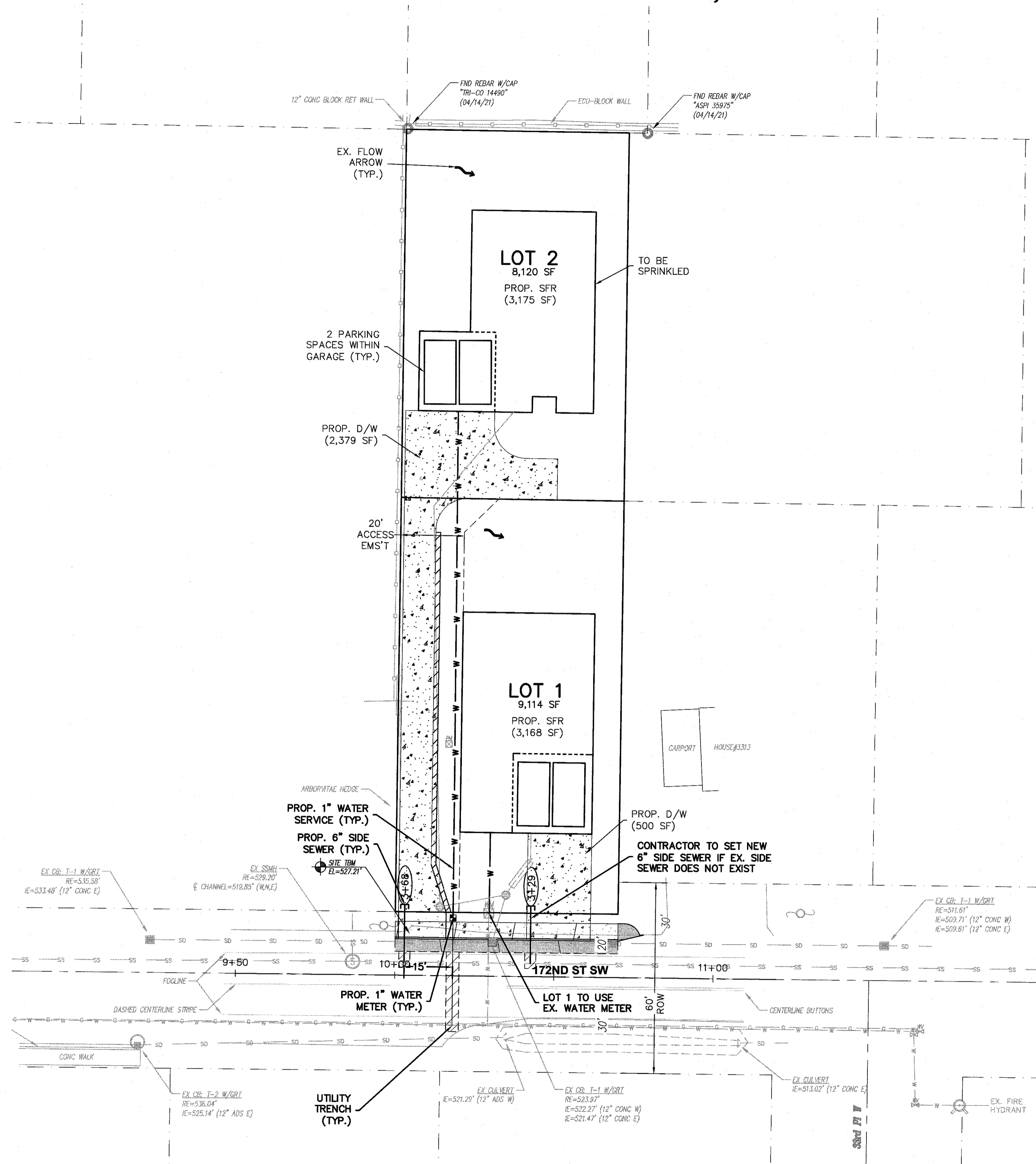

811
 Know what's below.
 Call two business days before you dig.

BY	DESCRIPTION	DATE	R#

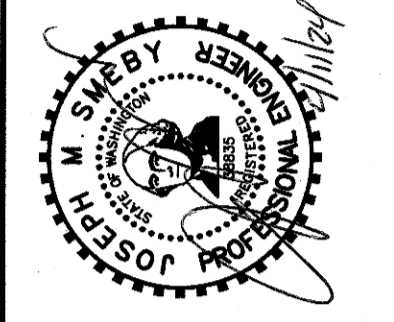

SEWER & WATER PLAN

2707 WETMORE AVE.
 EVERETT, WA 98201
 t 425.903.4852
 f 425.289.1958



LASKELLE SHORT PLAT
 CITY OF LYNNWOOD, WASHINGTON
 PORTION OF SECTION 10, TOWNSHIP 27 NORTH, RANGE 4 EAST, W.M.

PROJ. NO. 23-0314	DSN. BY. JK
DATE 4/10/2024	
SCALE 1" = 20'	
DRAWING NO. 5	OF 6

PFN:

