

SEPA¹ Environmental Checklist

Purpose of checklist

Governmental agencies use this checklist to help determine whether the environmental impacts of your proposal are significant. This information is also helpful to determine if available avoidance, minimization, or compensatory mitigation measures will address the probable significant impacts or if an environmental impact statement will be prepared to further analyze the proposal.

Instructions for applicants

This environmental checklist asks you to describe some basic information about your proposal. Please answer each question accurately and carefully, to the best of your knowledge. You may need to consult with an agency specialist or private consultant for some questions. **You may use “not applicable” or “does not apply” only when you can explain why it does not apply and not when the answer is unknown.** You may also attach or incorporate by reference additional studies reports. Complete and accurate answers to these questions often avoid delays with the SEPA process as well as later in the decision-making process.

The checklist questions apply to **all parts of your proposal**, even if you plan to do them over a period of time or on different parcels of land. Attach any additional information that will help describe your proposal or its environmental effects. The agency to which you submit this checklist may ask you to explain your answers or provide additional information reasonably related to determining if there may be significant adverse impact.

Instructions for lead agencies

Please adjust the format of this template as needed. Additional information may be necessary to evaluate the existing environment, all interrelated aspects of the proposal and an analysis of adverse impacts. The checklist is considered the first but not necessarily the only source of information needed to make an adequate threshold determination. Once a threshold determination is made, the lead agency is responsible for the completeness and accuracy of the checklist and other supporting documents.

Use of checklist for nonproject proposals

For nonproject proposals (such as ordinances, regulations, plans and programs), complete the applicable parts of sections A and B, plus the Supplemental Sheet for Nonproject Actions (Part D). Please completely answer all questions that apply and note that the words "project," "applicant," and "property or site" should be read as "proposal," "proponent," and "affected geographic area," respectively. The lead agency may exclude (for non-projects) questions in “Part B: Environmental Elements” that do not contribute meaningfully to the analysis of the proposal.

¹ <https://ecology.wa.gov/Regulations-Permits/SEPA/Environmental-review/SEPA-guidance/Checklist-guidance>

A. Background

[Find help answering background questions²](#)

1. Name of proposed project, if applicable:

Martin Culvert repair

2. Name of applicant:

Route 99, LLC, Gerald E. Martin, Manager

3. Address and phone number of applicant and contact person:

Gerald E. Martin, Manager

Route 99, LLC

18424 HWY 99, Lynnwood, WA 98037

(206) 979-3103

Authorized Agent:

Camille Washington

Apex Engineering, LLC

2601 South 35th Street, Suite 200

Tacoma, WA 98409

(253) 473-4494

4. Date checklist prepared:

June 17, 2024

5. Agency requesting checklist:

Washington Department of Fish and Wildlife

6. Proposed timing of schedule (including phasing, if applicable):

Work is anticipated to occur between July 1 and September 30, 2024.

7. Do you have any plans for future additions, expansion, or further activity related to or connected with this proposal? If yes, explain.

Not at this time.

8. List any environmental information you know about that has been prepared, or will be prepared, directly related to this proposal.

Environmental information not needed for replacing the failing metal culvert.

9. Do you know whether applications are pending for governmental approvals of other proposals directly affecting the property covered by your proposal? If yes, explain.

² <https://ecology.wa.gov/Regulations-Permits/SEPA/Environmental-review/SEPA-guidance/SEPA-checklist-guidance/SEPA-Checklist-Section-A-Background>

WDFW Permit for culvert repair.

10. List any government approvals or permits that will be needed for your proposal, if known.

SEPA determination, WDFW Permit for culvert repair.

11. Give brief, complete description of your proposal, including the proposed uses and the size of the project and site. There are several questions later in this checklist that ask you to describe certain aspects of your proposal. You do not need to repeat those answers on this page. (Lead agencies may modify this form to include additional specific information on project description.)

Replace approximately 115 linear feet of failing metal culvert within the project limits. No change in use or size of the project is proposed. Per discussion with WDFW (Jesse Dykstra, 564-200-3689), the culvert replacement would be considered an “emergency repair” that would occur during the WDFW “fish window” (July 1 to September 30).

12. Location of the proposal. Give sufficient information for a person to understand the precise location of your proposed project, including a street address, if any, and section, township, and range, if known. If a proposal would occur over a range of area, provide the range or boundaries of the site(s). Provide a legal description, site plan, vicinity map, and topographic map, if reasonably available. While you should submit any plans required by the agency, you are not required to duplicate maps or detailed plans submitted with any permit applications related to this checklist.

The project site is located at 18424 Highway 99, Lynnwood, WA 98037.

Section 16, Township 27, Range 4

See the attached site plan labeled Martin Culvert on page 17.

B.Environmental Elements

1. Earth

[Find help answering earth questions³](#)

a. General description of the site:

The site has an office building, warehouse, and associated parking areas.

Circle or highlight one: Flat, rolling, hilly, steep slopes, mountainous, other:

b. What is the steepest slope on the site (approximate percent slope)?

Generally, the site is flat with approximately 1%-2% slopes, Scriber Creek open channel slopes are generally between 2:1 and 5:1.

c. What general types of soils are found on the site (for example, clay, sand, gravel, peat, muck)? If you know the classification of agricultural soils, specify them, and note any

³ <https://ecology.wa.gov/regulations-permits/sepa/environmental-review/sepa-guidance/sepa-checklist-guidance/sepa-checklist-section-b-environmental-elements/environmental-elements-earth>

agricultural land of long-term commercial significance and whether the proposal results in removing any of these soils.

Per NRCS soil mapping, onsite soils are McKenna gravelly silt loam and Alderwood.

- d. Are there surface indications or history of unstable soils in the immediate vicinity? If so, describe.**

No known unstable soils are within the project site.

- e. Describe the purpose, type, total area, and approximate quantities and total affected area of any filling, excavation, and grading proposed. Indicate source of fill.**

The project proposes to replace the failing metal culvert using trenchless methods. Filling and grading are not anticipated. Minor excavation at the connection to the existing pipe is anticipated. Fill material for the excavation to come from approved sources.

- f. Could erosion occur because of clearing, construction, or use? If so, generally describe.**

No.

- g. About what percent of the site will be covered with impervious surfaces after project construction (for example, asphalt or buildings)?**

No change in impervious surface coverage is proposed.

- h. Proposed measures to reduce or control erosion, or other impacts to the earth, if any.**

Temporary Erosion and Sediment Control (TESC) measures will be used during construction. TESC measures will remain in place and TESC Best Management Practices (BMPs) will be applied as necessary through completion of site work.

2. Air

[Find help answering air questions⁴](#)

- a. What types of emissions to the air would result from the proposal during construction, operation, and maintenance when the project is completed? If any, generally describe and give approximate quantities if known.**

Vehicle exhaust during construction. The completed project is not anticipated to result in air emissions.

- b. Are there any off-site sources of emissions or odor that may affect your proposal? If so, generally describe.**

None known or anticipated.

⁴ <https://ecology.wa.gov/Regulations-Permits/SEPA/Environmental-review/SEPA-guidance/SEPA-checklist-guidance/SEPA-Checklist-Section-B-Environmental-elements/Environmental-elements-Air>

c. Proposed measures to reduce or control emissions or other impacts to air, if any:

All construction equipment will be in proper working order and within state regulations regarding emissions. Appropriate Best Management Practices (BMPs) will be applied during the construction process.

3. Water

[Find help answering water questions⁵](#)

a. Surface:

[Find help answering surface water questions⁶](#)

- 1. Is there any surface water body on or in the immediate vicinity of the site (including year-round and seasonal streams, saltwater, lakes, ponds, wetlands)? If yes, describe type and provide names. If appropriate, state what stream or river it flows into.**

Yes, Scriber Creek flows through the property in an open channel at the upstream and downstream ends and in two parallel culverts between the open channels. See the attached Critical Area Report prepared by -Raedeke Associates, Inc., dated July 23, 2024.

- 2. Will the project require any work over, in, or adjacent to (within 200 feet) the described waters? If yes, please describe and attach available plans.**

Yes, the project proposes to replace the failing metal culvert using trenchless methods. See attached plans.

- 3. Estimate the amount of fill and dredge material that would be placed in or removed from surface water or wetlands and indicate the area of the site that would be affected. Indicate the source of fill material.**

The project does not propose to place or remove material from surface water.

- 4. Will the proposal require surface water withdrawals or diversions? Give a general description, purpose, and approximate quantities if known.**

No surface water withdrawals or diversions are anticipated.

- 5. Does the proposal lie within a 100-year floodplain? If so, note location on the site plan.**

No. See FEMA panel 53061C1310F. The site is in Zone X. See attached FEMA FIRMette on page 18.

- 6. Does the proposal involve any discharges of waste materials to surface waters? If so, describe the type of waste and anticipated volume of discharge.**

⁵ <https://ecology.wa.gov/Regulations-Permits/SEPA/Environmental-review/SEPA-guidance/SEPA-checklist-guidance/SEPA-Checklist-Section-B-Environmental-elements/Environmental-elements-3-Water>

⁶ <https://ecology.wa.gov/Regulations-Permits/SEPA/Environmental-review/SEPA-guidance/SEPA-checklist-guidance/SEPA-Checklist-Section-B-Environmental-elements/Environmental-elements-3-Water/Environmental-elements-Surface-water>

No.

b. Ground:

[Find help answering ground water questions](#)⁷

1. **Will groundwater be withdrawn from a well for drinking water or other purposes? If so, give a general description of the well, proposed uses and approximate quantities withdrawn from the well. Will water be discharged to groundwater? Give a general description, purpose, and approximate quantities if known.**

No.

2. **Describe waste material that will be discharged into the ground from septic tanks or other sources, if any (domestic sewage; industrial, containing the following chemicals...; agricultural; etc.). Describe the general size of the system, the number of such systems, the number of houses to be served (if applicable), or the number of animals or humans the system(s) are expected to serve.**

None.

c. Water Runoff (including stormwater):

1. **Describe the source of runoff (including storm water) and method of collection and disposal, if any (include quantities, if known). Where will this water flow? Will this water flow into other waters? If so, describe.**

Surface water runoff sheet flows to catchbasins and is conveyed away from Scriber Creek.

2. **Could waste materials enter ground or surface waters? If so, generally describe.**

Waste materials could enter ground and surface water, generally as a result of automotive/machinery/equipment leaks and landscaping products.

3. **Does the proposal alter or otherwise affect drainage patterns in the vicinity of the site? If so, describe.**

No.

d. Proposed measures to reduce or control surface, ground, and runoff water, and drainage pattern impacts, if any:

Temporary Erosion and Sediment Control (TESC) measures will be used during construction. TESC measures will remain in place and TESC Best Management Practices (BMPs) will be applied as necessary through completion of site work.

4. Plants

[Find help answering plants questions](#)

a. Check the types of vegetation found on the site:

⁷ <https://ecology.wa.gov/Regulations-Permits/SEPA/Environmental-review/SEPA-guidance/SEPA-checklist-guidance/SEPA-Checklist-Section-B-Environmental-elements/Environmental-elements-3-Water/Environmental-elements-Groundwater>

- deciduous tree: alder, maple, aspen, other**
- evergreen tree: fir, cedar, pine, other**
- shrubs**
- grass**
- pasture**
- crop or grain**
- orchards, vineyards, or other permanent crops.**
- wet soil plants: cattail, buttercup, bullrush, skunk cabbage, other**
- water plants: water lily, eelgrass, milfoil, other**
- other types of vegetation**

b. What kind and amount of vegetation will be removed or altered?

None.

c. List threatened and endangered species known to be on or near the site.

None known.

d. Proposed landscaping, use of native plants, or other measures to preserve or enhance vegetation on the site, if any.

None proposed.

e. List all noxious weeds and invasive species known to be on or near the site.

None known.

5. Animals

[Find help answering animal questions⁸](https://ecology.wa.gov/Regulations-Permits/SEPA/Environmental-review/SEPA-guidance/SEPA-checklist-guidance/SEPA-Checklist-Section-B-Environmental-elements/Environmental-elements-5-Animals)

a. List any birds and other animals that have been observed on or near the site or are known to be on or near the site.

Examples include:

- **Birds: hawk, heron, eagle, songbirds, other: songbirds**
- **Mammals: deer, bear, elk, beaver, other:**
- **Fish: bass, salmon, trout, herring, shellfish, other:**

b. List any threatened and endangered species known to be on or near the site.

None known.

⁸ <https://ecology.wa.gov/Regulations-Permits/SEPA/Environmental-review/SEPA-guidance/SEPA-checklist-guidance/SEPA-Checklist-Section-B-Environmental-elements/Environmental-elements-5-Animals>

c. Is the site part of a migration route? If so, explain.

Yes, the Puget Sound is part of the Pacific Flyway. Birds that inhabit the region vary seasonally. There do not appear to be any priority habitats or species within or immediately adjacent to the project site.

d. Proposed measures to preserve or enhance wildlife, if any.

None proposed, no wildlife is anticipated to be impacted.

e. List any invasive animal species known to be on or near the site.

None known.

6. Energy and natural resources

[Find help answering energy and natural resource questions](#)⁹

a. What kinds of energy (electric, natural gas, oil, wood stove, solar) will be used to meet the completed project's energy needs? Describe whether it will be used for heating, manufacturing, etc.

Not applicable for this culvert repair project.

b. Would your project affect the potential use of solar energy by adjacent properties? If so, generally describe.

No.

c. What kinds of energy conservation features are included in the plans of this proposal? List other proposed measures to reduce or control energy impacts, if any.

None proposed.

7. Environmental health

[Health Find help with answering environmental health questions](#)¹⁰

a. Are there any environmental health hazards, including exposure to toxic chemicals, risk of fire and explosion, spill, or hazardous waste, that could occur because of this proposal? If so, describe.

No.

1. Describe any known or possible contamination at the site from present or past uses.

None known.

2. Describe existing hazardous chemicals/conditions that might affect project development and design. This includes underground hazardous liquid and gas transmission pipelines located within the project area and in the vicinity.

⁹ <https://ecology.wa.gov/Regulations-Permits/SEPA/Environmental-review/SEPA-guidance/SEPA-checklist-guidance/SEPA-Checklist-Section-B-Environmental-elements/Environmental-elements-6-Energy-natural-resou>

¹⁰ <https://ecology.wa.gov/Regulations-Permits/SEPA/Environmental-review/SEPA-guidance/SEPA-checklist-guidance/SEPA-Checklist-Section-B-Environmental-elements/Environmental-elements-7-Environmental-health>

None known.

- 3. Describe any toxic or hazardous chemicals that might be stored, used, or produced during the project's development or construction, or at any time during the operating life of the project.**

No toxic or hazardous chemicals are anticipated to be used for this culvert repair project.

- 4. Describe special emergency services that might be required.**

None anticipated.

- 5. Proposed measures to reduce or control environmental health hazards, if any.**

None proposed.

b. Noise

- 1. What types of noise exist in the area which may affect your project (for example: traffic, equipment, operation, other)?**

Local traffic noise exists, but is not anticipated to impact this culvert repair project.

- 2. What types and levels of noise would be created by or associated with the project on a short-term or a long-term basis (for example: traffic, construction, operation, other)? Indicate what hours noise would come from the site)?**

During construction, short term noise emitted from the use of construction equipment and activities would be created during permitted hours of construction.

- 3. Proposed measures to reduce or control noise impacts, if any:**

All construction vehicles are required to be muffled per existing vehicle regulations. Construction will be limited to permitted hours.

8. Land and shoreline use

[Find help answering land and shoreline use questions](#)¹¹

- a. What is the current use of the site and adjacent properties? Will the proposal affect current land uses on nearby or adjacent properties? If so, describe.**

The site is currently used for commercial/warehouse purposes.

North: auto wrecking yard.

South and west: miscellaneous small retail.

East: Highway 99.

Adjacent properties are not affected by this proposal.

- b. Has the project site been used as working farmlands or working forest lands? If so, describe. How much agricultural or forest land of long-term commercial significance**

¹¹ <https://ecology.wa.gov/Regulations-Permits/SEPA/Environmental-review/SEPA-guidance/SEPA-checklist-guidance/SEPA-Checklist-Section-B-Environmental-elements/Environmental-elements-8-Land-shoreline-use>

will be converted to other uses because of the proposal, if any? If resource lands have not been designated, how many acres in farmland or forest land tax status will be converted to nonfarm or nonforest use?

The site has not known to have been used as farmland or working forest land.

- 1. Will the proposal affect or be affected by surrounding working farm or forest land normal business operations, such as oversize equipment access, the application of pesticides, tilling, and harvesting? If so, how?**

No.

- c. Describe any structures on the site.**

Warehouse and office building.

- d. Will any structures be demolished? If so, what?**

No.

- e. What is the current zoning classification of the site?**

The site is zoned CG (General Commercial)

- f. What is the current comprehensive plan designation of the site?**

H99 (Highway 99 Corridor)

- g. If applicable, what is the current shoreline master program designation of the site?**

Not applicable because the site is not within the limits of the shoreline master program.

- h. Has any part of the site been classified as a critical area by the city or county? If so, specify.**

Scriber Creek flows through the property.

- i. Approximately how many people would reside or work in the completed project?**

Approximately 35 employees work at the site.

- j. Approximately how many people would the completed project displace?**

None.

- k. Proposed measures to avoid or reduce displacement impacts, if any.**

None proposed.

- l. Proposed measures to ensure the proposal is compatible with existing and projected land uses and plans, if any.**

Not applicable because no change in land use is proposed.

- m. Proposed measures to reduce or control impacts to agricultural and forest lands of long-term commercial significance, if any:**

None. No impacts to agricultural or forest lands are anticipated.

9. Housing

[Find help answering housing questions](#)¹²

- a. **Approximately how many units would be provided, if any? Indicate whether high, middle, or low-income housing.**

Not applicable. No new units will be provided.

- b. **Approximately how many units, if any, would be eliminated? Indicate whether high, middle, or low-income housing.**

Not applicable. No units will be eliminated.

- c. **Proposed measures to reduce or control housing impacts, if any:**

Not applicable. None proposed.

10. Aesthetics

[Find help answering aesthetics questions](#)¹³

- a. **What is the tallest height of any proposed structure(s), not including antennas; what is the principal exterior building material(s) proposed?**

Not applicable because no proposed above ground structures are proposed.

- b. **What views in the immediate vicinity would be altered or obstructed?**

Not applicable because no views will be altered or obstructed with this culvert repair project.

- c. **Proposed measures to reduce or control aesthetic impacts, if any:**

None proposed.

11. Light and glare

[Find help answering light and glare questions](#)¹⁴

- a. **What type of light or glare will the proposal produce? What time of day would it mainly occur?**

None.

- b. **Could light or glare from the finished project be a safety hazard or interfere with views?**

No.

- c. **What existing off-site sources of light or glare may affect your proposal?**

None.

¹² <https://ecology.wa.gov/Regulations-Permits/SEPA/Environmental-review/SEPA-guidance/SEPA-checklist-guidance/SEPA-Checklist-Section-B-Environmental-elements/Environmental-elements-9-Housing>

¹³ <https://ecology.wa.gov/Regulations-Permits/SEPA/Environmental-review/SEPA-guidance/SEPA-checklist-guidance/SEPA-Checklist-Section-B-Environmental-elements/Environmental-elements-10-Aesthetics>

¹⁴ <https://ecology.wa.gov/Regulations-Permits/SEPA/Environmental-review/SEPA-guidance/SEPA-checklist-guidance/SEPA-Checklist-Section-B-Environmental-elements/Environmental-elements-11-Light-glare>

- d. **Proposed measures to reduce or control light and glare impacts, if any:**

None.

12. Recreation

[Find help answering recreation questions](#)

- a. **What designated and informal recreational opportunities are in the immediate vicinity?**

North Lynnwood Park – 0.5 mile to the east.

Lynndale Park – 1 mile west of the site.

Scriber Lake Park – ¾ mile to the south.

- b. **Would the proposed project displace any existing recreational uses? If so, describe.**

No.

- c. **Proposed measures to reduce or control impacts on recreation, including recreation opportunities to be provided by the project or applicant, if any:**

None proposed because the project does not impact recreation or recreation opportunities.

13. Historic and cultural preservation

[Find help answering historic and cultural preservation questions](#)¹⁵

- a. **Are there any buildings, structures, or sites, located on or near the site that are over 45 years old listed in or eligible for listing in national, state, or local preservation registers? If so, specifically describe.**

Registers:

According to the Washington Information System for Architectural and Archaeological Records Data (WISAARD) there are no listed places or objects on or adjacent to the site.

No structure on site or adjacent to the site is listed on any national or state preservation registers.

National/State Eligibility:

No Structures on or near the site have been formally shown as eligible for the national/state register. However, it is possible that properties in the vicinity built more than 45 years ago could become eligible.

- b. **Are there any landmarks, features, or other evidence of Indian or historic use or occupation? This may include human burials or old cemeteries. Are there any material evidence, artifacts, or areas of cultural importance on or near the site? Please list any professional studies conducted at the site to identify such resources.**

None known.

¹⁵ <https://ecology.wa.gov/Regulations-Permits/SEPA/Environmental-review/SEPA-guidance/SEPA-checklist-guidance/SEPA-Checklist-Section-B-Environmental-elements/Environmental-elements-13-Historic-cultural-p>

- c. **Describe the methods used to assess the potential impacts to cultural and historic resources on or near the project site. Examples include consultation with tribes and the department of archeology and historic preservation, archaeological surveys, historic maps, GIS data, etc.**

The Department of Archeology and Historic Preservation (DAHP) is Washington State's primary agency with knowledge and expertise in historic preservation. They provide an online search for registered and inventoried properties, known as WISAARD. WISAARD was reviewed for this checklist.

- d. **Proposed measures to avoid, minimize, or compensate for loss, changes to, and disturbance to resources. Please include plans for the above and any permits that may be required.**

If ground disturbing activities encounter human skeletal remains during construction, then all activity will cease that may cause further disturbance to those remains. The area of the find will be secured and protected from further disturbance. The finding of human skeletal remains will be reported to the county medical examiner/coroner and local law enforcement in the most expeditious manner possible. The remains will not be touched, moved or further disturbed. The county medical examiner/coroner will assume jurisdiction over the human skeletal remains and decide whether those remains are forensic or non-forensic. If the county medical examiner/coroner determines the remains are non-forensic, then they will report that finding to the Department of Archaeology and Historic Preservation (DAHP) who will then take jurisdiction over the remains. Then DAHP will notify any appropriate cemeteries and all affected tribes of the find. The State Physical Anthropologist will decide whether the remains are Indian or Non-Indian and report that finding to any appropriate cemeteries and the affected tribes. Then DAHP will then handle all consultation with the affected parties as to the future preservation, excavation, and disposition of the remains.

14. Transportation

[Find help with answering transportation questions](#)¹⁶

- a. **Identify public streets and highways serving the site or affected geographic area and describe proposed access to the existing street system. Show on site plans, if any.**

The site is accessed from Highway 99.

- b. **Is the site or affected geographic area currently served by public transit? If so, generally describe. If not, what is the approximate distance to the nearest transit stop?**

Bus service is provided by Community Transit, Route 101. The project site is between stop 1006 and stop 1018.

¹⁶ <https://ecology.wa.gov/Regulations-Permits/SEPA/Environmental-review/SEPA-guidance/SEPA-checklist-guidance/SEPA-Checklist-Section-B-Environmental-elements/Environmental-elements-14-Transportation>

- c. **Will the proposal require any new or improvements to existing roads, streets, pedestrian, bicycle, or state transportation facilities, not including driveways? If so, generally describe (indicate whether public or private).**
No.
- d. **Will the project or proposal use (or occur in the immediate vicinity of) water, rail, or air transportation? If so, generally describe.**
No.
- e. **How many vehicular trips per day would be generated by the completed project or proposal? If known, indicate when peak volumes would occur and what percentage of the volume would be trucks (such as commercial and nonpassenger vehicles). What data or transportation models were used to make these estimates?**
No new vehicle trips would be created with this culvert repair project.
- f. **Will the proposal interfere with, affect, or be affected by the movement of agricultural and forest products on roads or streets in the area? If so, generally describe.**
No.
- g. **Proposed measures to reduce or control transportation impacts, if any:**
None. No transportation impacts are anticipated.

15. Public services

[Find help answering public service questions¹⁷](#)

- a. **Would the project result in an increased need for public services (for example: fire protection, police protection, public transit, health care, schools, other)? If so, generally describe.**
No.
- b. **Proposed measures to reduce or control direct impacts on public services, if any.**
None. No impacts to public services are anticipated.

16. Utilities

[Find help answering utilities questions¹⁸](#)

- a. **Circle utilities currently available at the site: electricity, natural gas, water, refuse service, telephone, sanitary sewer, septic system, other:**
- b. **Describe the utilities that are proposed for the project, the utility providing the service, and the general construction activities on the site or in the immediate vicinity which might be needed.**
No new utilities are proposed with this culvert repair project.

¹⁷ <https://ecology.wa.gov/regulations-permits/sepa/environmental-review/sepa-guidance/sepa-checklist-guidance/sepa-checklist-section-b-environmental-elements/environmental-elements-15-public-services>

¹⁸ <https://ecology.wa.gov/regulations-permits/sepa/environmental-review/sepa-guidance/sepa-checklist-guidance/sepa-checklist-section-b-environmental-elements/environmental-elements-16-utilities>

C. Signature

Find help about who should sign¹⁹

The above answers are true and complete to the best of my knowledge. I understand that the lead agency is relying on them to make its decision.

X  _____

Type name of signee: Camille Washington

Position and agency/organization: Project Planner, Apex Engineering LLC., authorized agent

Date submitted: 07/24/2024

D. Supplemental sheet for nonproject actions

Find help for the nonproject actions worksheet²⁰

Do not use this section for project actions.

Because these questions are very general, it may be helpful to read them in conjunction with the list of the elements of the environment.

When answering these questions, be aware of the extent the proposal, or the types of activities likely to result from the proposal, would affect the item at a greater intensity or at a faster rate than if the proposal were not implemented. Respond briefly and in general terms.

1. How would the proposal be likely to increase discharge to water; emissions to air; production, storage, or release of toxic or hazardous substances; or production of noise?

- Proposed measures to avoid or reduce such increases are:

2. How would the proposal be likely to affect plants, animals, fish, or marine life?

- Proposed measures to protect or conserve plants, animals, fish, or marine life are:

¹⁹ <https://ecology.wa.gov/Regulations-Permits/SEPA/Environmental-review/SEPA-guidance/SEPA-checklist-guidance/SEPA-Checklist-Section-C-Signature>

²⁰ <https://ecology.wa.gov/regulations-permits/sepa/environmental-review/sepa-guidance/sepa-checklist-guidance/sepa-checklist-section-d-non-project-actions>

3. How would the proposal be likely to deplete energy or natural resources?

- **Proposed measures to protect or conserve energy and natural resources are:**

4. How would the proposal be likely to use or affect environmentally sensitive areas or areas designated (or eligible or under study) for governmental protection, such as parks, wilderness, wild and scenic rivers, threatened or endangered species habitat, historic or cultural sites, wetlands, floodplains, or prime farmlands?

- **Proposed measures to protect such resources or to avoid or reduce impacts are:**

5. How would the proposal be likely to affect land and shoreline use, including whether it would allow or encourage land or shoreline uses incompatible with existing plans?

- **Proposed measures to avoid or reduce shoreline and land use impacts are:**

6. How would the proposal be likely to increase demands on transportation or public services and utilities?

- **Proposed measures to reduce or respond to such demand(s) are:**

7. Identify, if possible, whether the proposal may conflict with local, state, or federal laws or requirements for the protection of the environment.

National Flood Hazard Layer FIRMMette



122°18'47"W 47°50'4"N

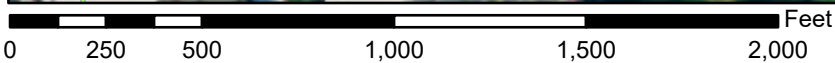
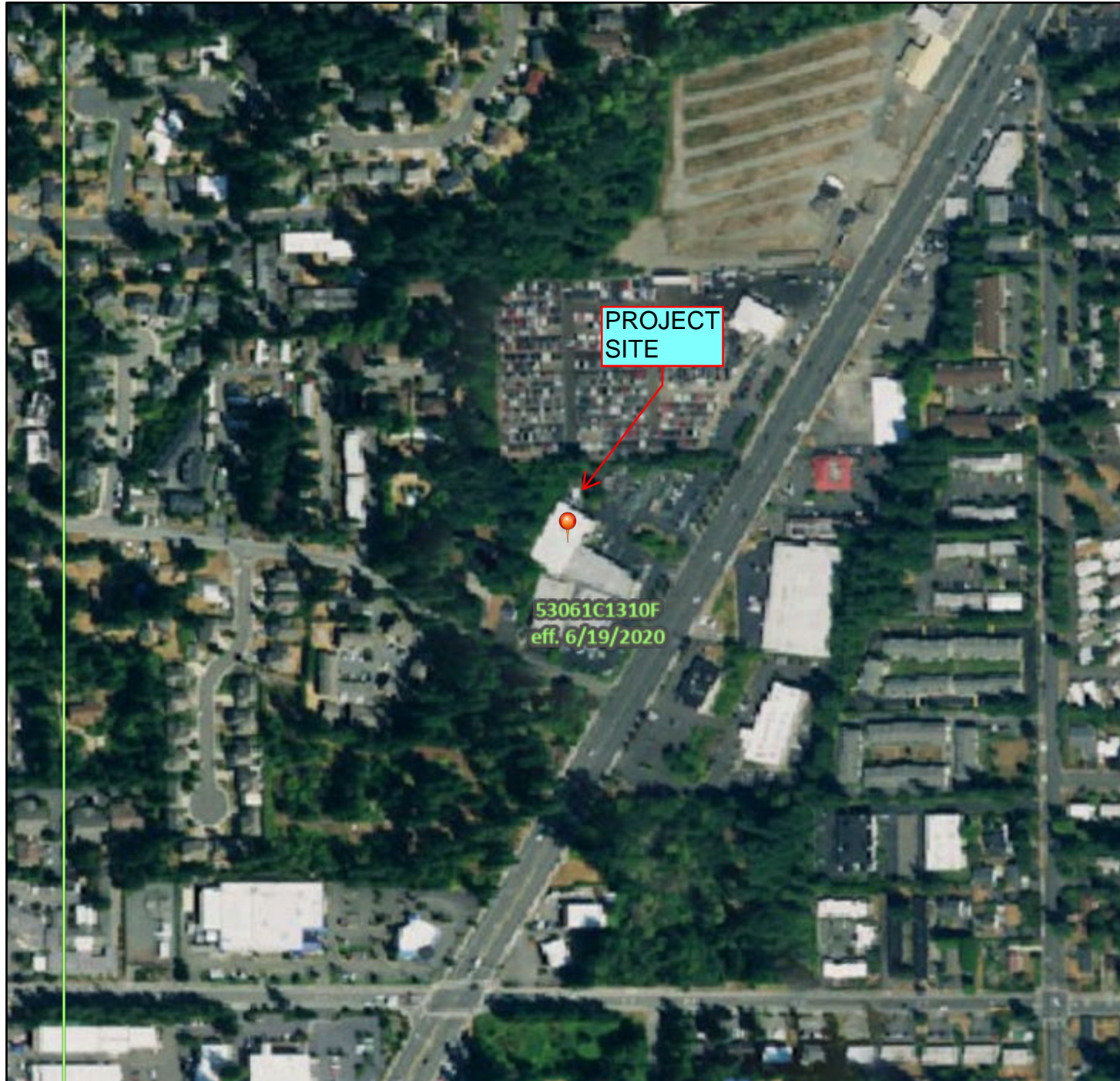

1:6,000

122°18'10"W 47°49'40"N

Basemap Imagery Source: USGS National Map 2023

Legend

SEE FIS REPORT FOR DETAILED LEGEND AND INDEX MAP FOR FIRM PANEL LAYOUT

SPECIAL FLOOD HAZARD AREAS		Without Base Flood Elevation (BFE) <i>Zone A, V, A99</i>
		With BFE or Depth <i>Zone AE, AO, AH, VE, AR</i>
		Regulatory Floodway
OTHER AREAS OF FLOOD HAZARD		0.2% Annual Chance Flood Hazard, Areas of 1% annual chance flood with average depth less than one foot or with drainage areas of less than one square mile <i>Zone X</i>
		Future Conditions 1% Annual Chance Flood Hazard <i>Zone X</i>
		Area with Reduced Flood Risk due to Levee. See Notes. <i>Zone X</i>
		Area with Flood Risk due to Levee <i>Zone D</i>
OTHER AREAS		NO SCREEN Area of Minimal Flood Hazard <i>Zone X</i>
		Effective LOMRs
GENERAL STRUCTURES		Area of Undetermined Flood Hazard <i>Zone D</i>
		Channel, Culvert, or Storm Sewer
		Levee, Dike, or Floodwall
OTHER FEATURES		20.2 Cross Sections with 1% Annual Chance
		17.5 Water Surface Elevation
		Coastal Transect
		Base Flood Elevation Line (BFE)
		Limit of Study
MAP PANELS		Jurisdiction Boundary
		Coastal Transect Baseline
		Profile Baseline
		Hydrographic Feature
		Digital Data Available
		No Digital Data Available
		Unmapped
		The pin displayed on the map is an approximate point selected by the user and does not represent an authoritative property location.



This map complies with FEMA's standards for the use of digital flood maps if it is not void as described below. The basemap shown complies with FEMA's basemap accuracy standards

The flood hazard information is derived directly from the authoritative NFHL web services provided by FEMA. This map was exported on **6/14/2024 at 11:10 AM** and does not reflect changes or amendments subsequent to this date and time. The NFHL and effective information may change or become superseded by new data over time.

This map image is void if the one or more of the following map elements do not appear: basemap imagery, flood zone labels, legend, scale bar, map creation date, community identifiers, FIRM panel number, and FIRM effective date. Map images for unmapped and unmodernized areas cannot be used for regulatory purposes.