

LYNNWOOD ADU

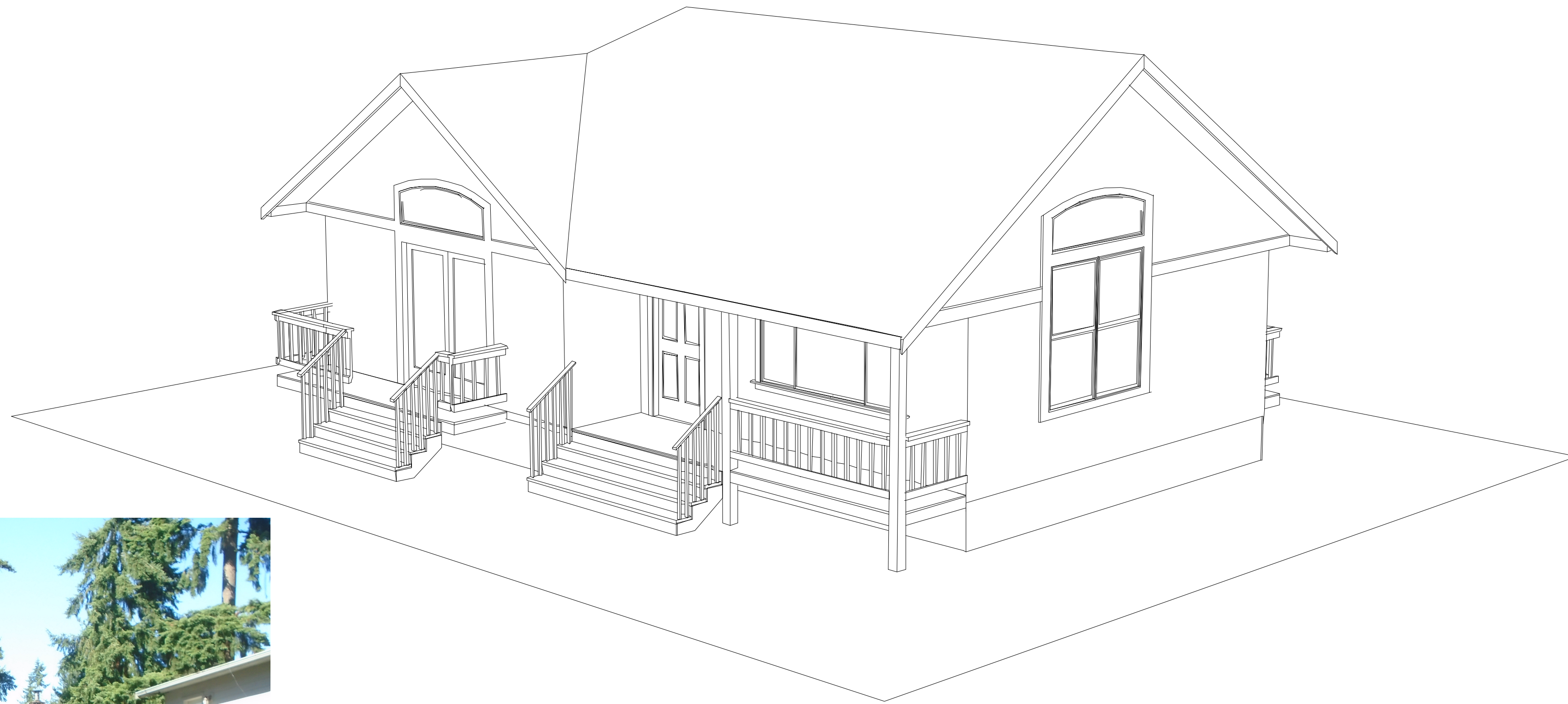

VIEW FROM ADU OF REAR OF EXISTING HOUSE

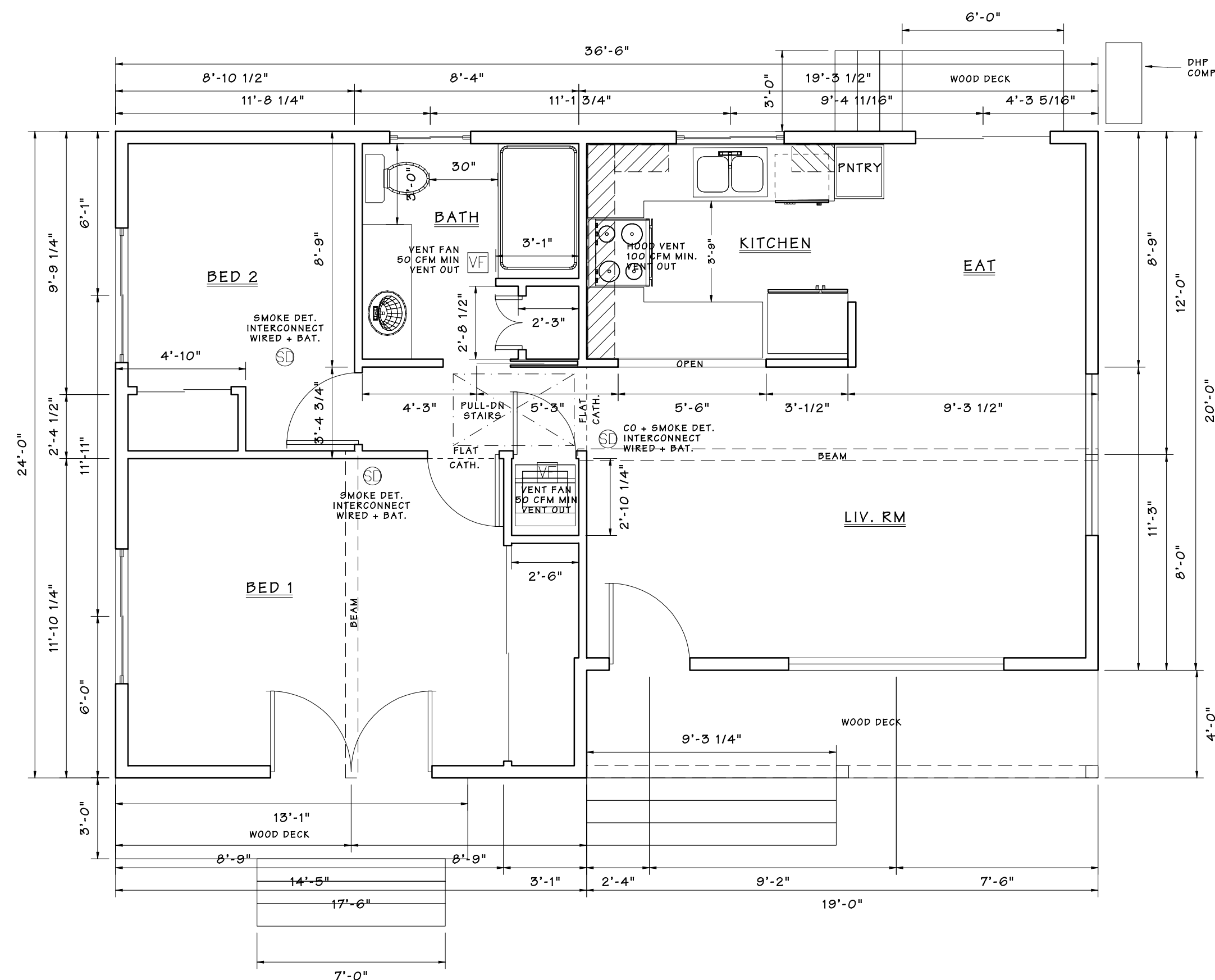

FLOOR PLAN

SCALE: 1/4" = 1'-0" COND. 800 SF

Scale:	1/4"
Date:	07/18/23
Drawn By:	DEAN DABOTIS, ARCHITECT
Revision Date:	

THESE DRAWINGS, SPECIFICATIONS AND OTHER DOCUMENTS ARE PREPARED BY ME OR UNDER MY CLOSE PERSONAL SUPERVISION AND I AM A LICENSED ARCHITECT IN THE STATE OF WASHINGTON. I AM NOT PROVIDING CONTRACT ADMINISTRATION SERVICES. THESE DRAWINGS ARE NOT TO BE USED BY ANY PARTY FOR ANY PURPOSES OTHER THAN THAT SPECIFICALLY INTENDED BY ME OR UNDER MY CLOSE PERSONAL SUPERVISION. I AM NOT PROVIDING CONTRACT ADMINISTRATION SERVICES. THESE DRAWINGS ARE NOT TO BE USED BY ANY PARTY FOR ANY PURPOSES OTHER THAN THAT SPECIFICALLY INTENDED BY ME OR UNDER MY CLOSE PERSONAL SUPERVISION.

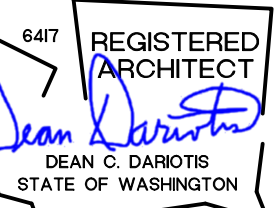

WH Woodway Homes Inc.
 RESIDENTIAL, COMMERCIAL, DESIGN, CONSTRUCTION, & RESTORATION
 6306 176th St SW
 Lynnwood, WA 98037
 (425) 772-3167 dean.dabotis@gmail.com

FLOOR PLAN
 LYNNWOOD ADU
 6306 176TH ST SW

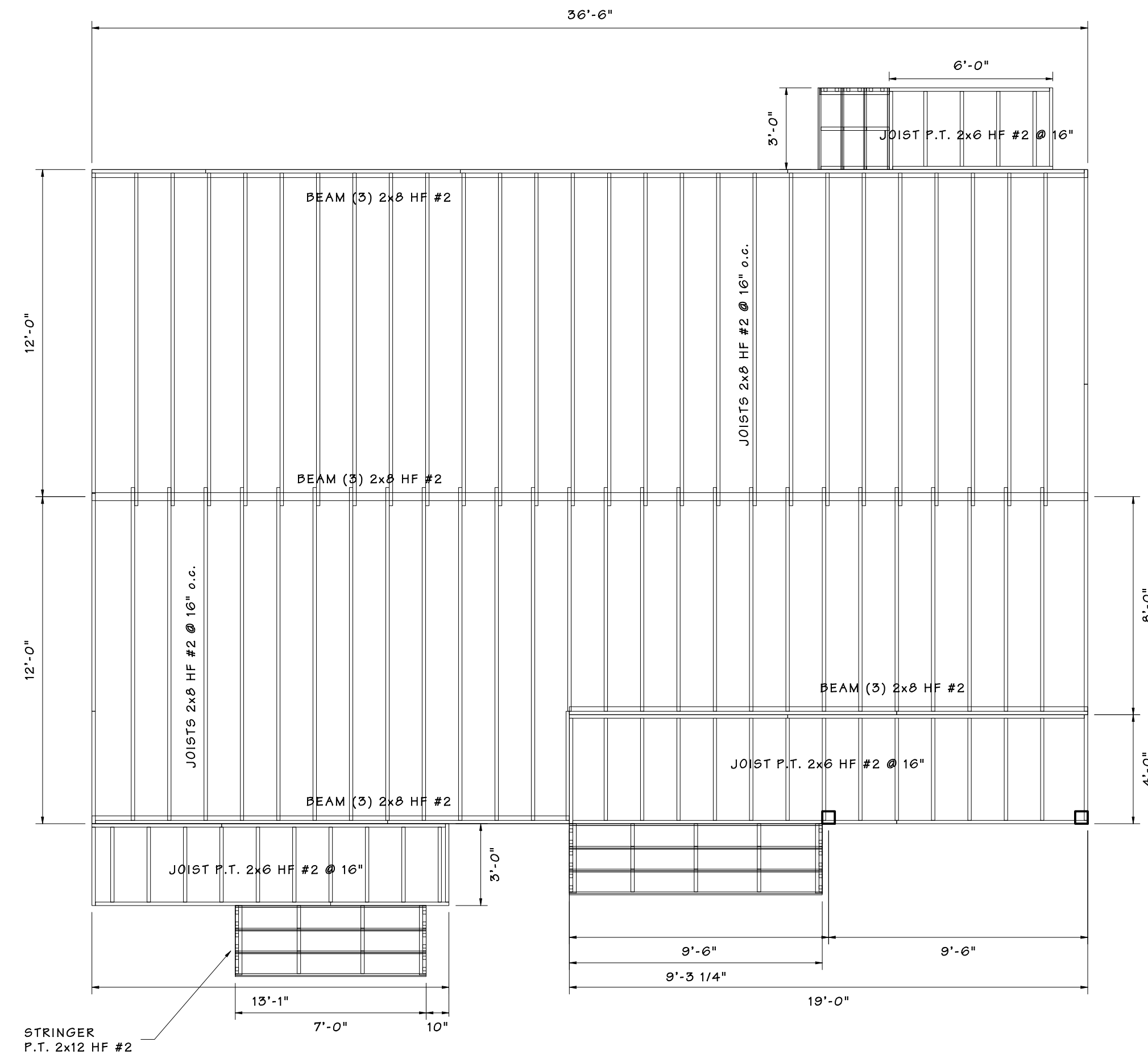

FLOOR FRAMING

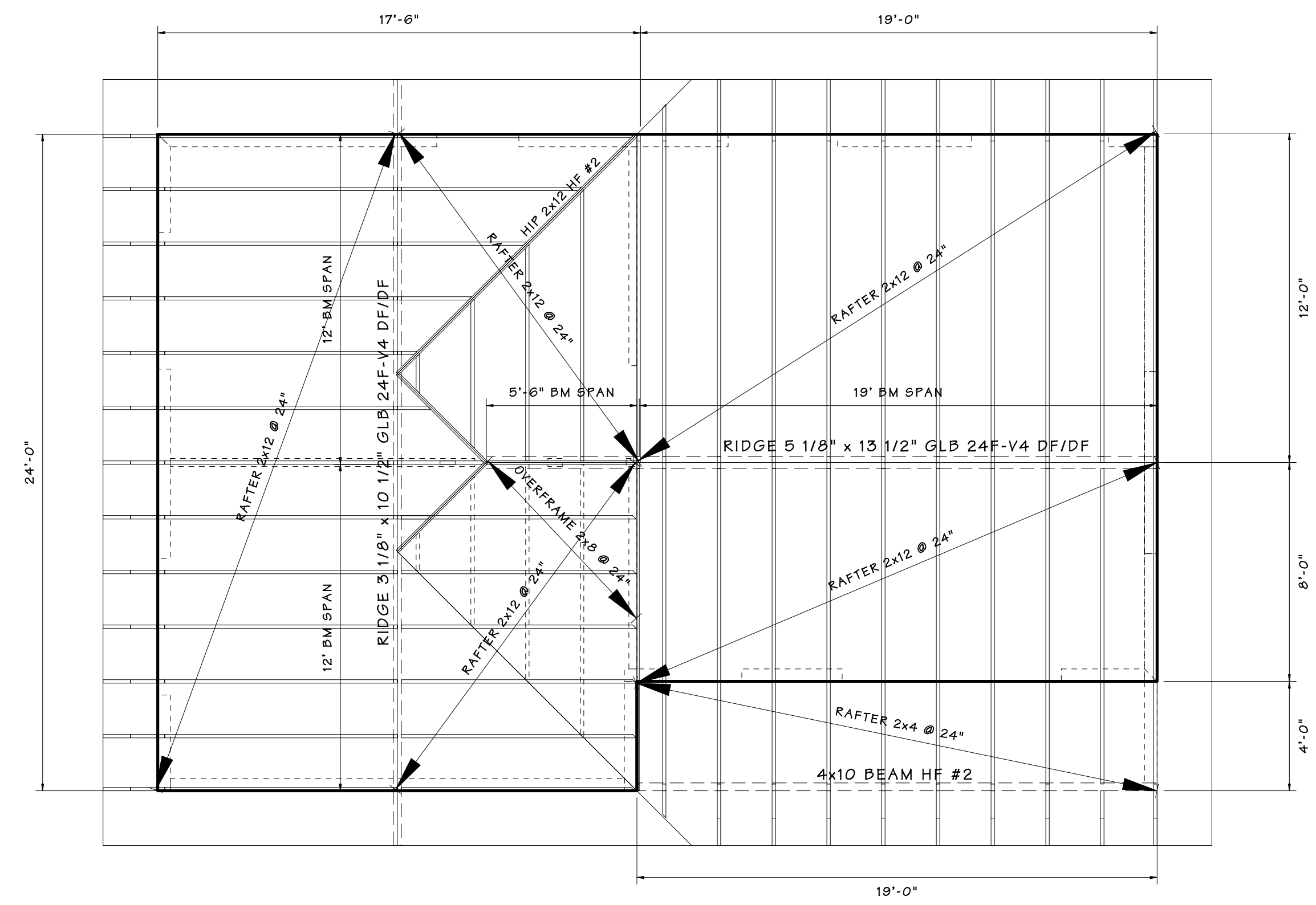

ROOF FRAMING PLAN

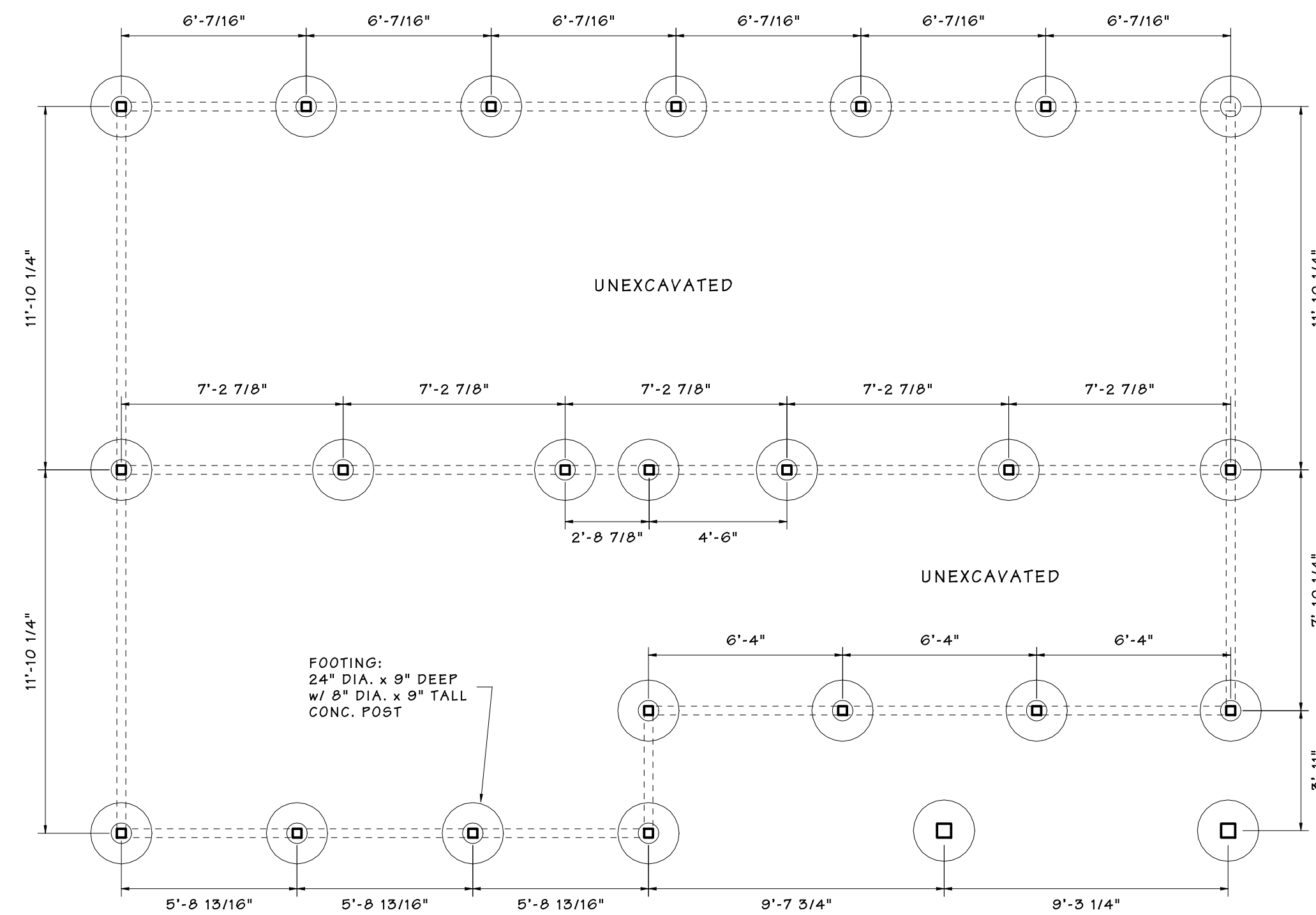

FOUNDATION

Scale:	1/4"
Date:	07/18/23
Drawn By:	DEAN DABOTIS, ARCHITECT
Revision Date:	

THESE DRAWINGS, SPECIFICATIONS AND NOTES ARE PREPARED BY THE ARCHITECT AND ARE TO BE USED AS A GUIDE ONLY. THE ARCHITECT IS NOT RESPONSIBLE FOR THE ACCURACY OF ANY INFORMATION PROVIDED BY OTHER PROFESSIONALS OR FOR THE CONSTRUCTION OF THE PROJECT. THE ARCHITECT'S LIABILITY IS LIMITED TO THE ARCHITECTURAL DESIGN AND THE PREPARATION OF THE DRAWINGS. THE ARCHITECT IS NOT A CONTRACTOR AND DOES NOT GUARANTEE THE QUALITY OF THE WORK OR THE SAFETY OF THE PROJECT. THE ARCHITECT'S LIABILITY IS LIMITED TO THE ARCHITECTURAL DESIGN AND THE PREPARATION OF THE DRAWINGS. THE ARCHITECT IS NOT A CONTRACTOR AND DOES NOT GUARANTEE THE QUALITY OF THE WORK OR THE SAFETY OF THE PROJECT.

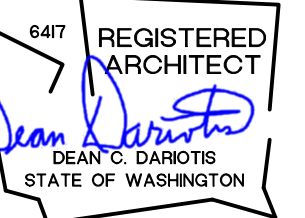

WH Woodway Homes Inc.
 RESIDENTIAL, COMMERCIAL, DESIGN, CONSTRUCTION & RESTORATION
 6306 176th St SW
 Lynnwood, WA 98037
 (425) 772-3167 deandabotis@gmail.com

FRAMING PLANS
 LYNNWOOD ADU
 6306 176TH ST SW

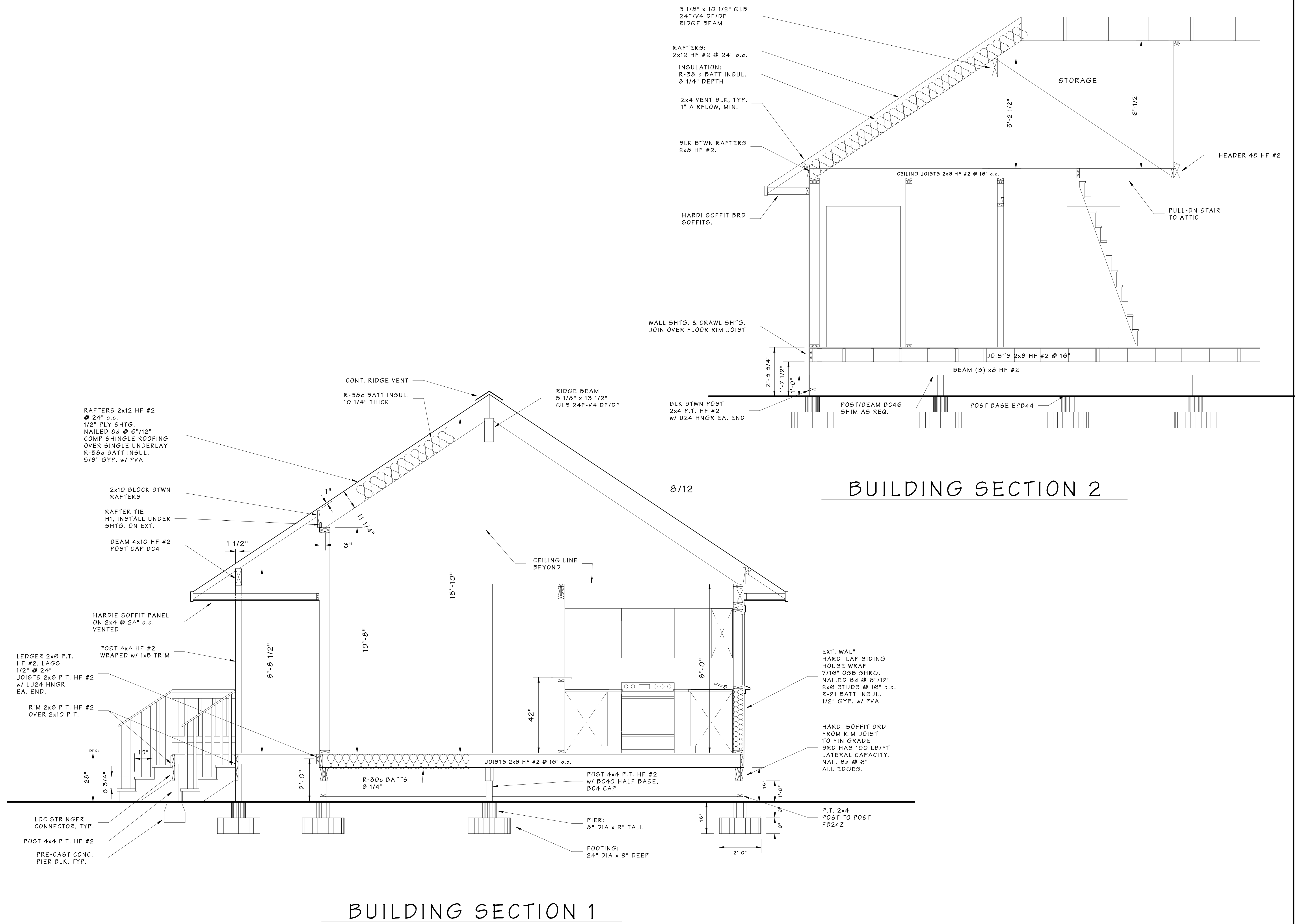

BUILDING SECTION 1

BUILDING SECTION 2

Scale:	1/2"
Date:	07/18/23
Drawn By:	DEAN DABOTIS, ARCHITECT
Revision Date:	

THESE DRAWINGS, SPECIFICATIONS AND NOTES SHALL BE USED ONLY FOR THE PROJECT AND SITE SPECIFICALLY IDENTIFIED HEREIN. ANY REUSE OR MODIFICATION OF THESE DRAWINGS WITHOUT THE WRITTEN CONSENT OF DEAN DABOTIS ARCHITECT IS PROHIBITED. THE ARCHITECT ASSUMES NO LIABILITY FOR ANY DAMAGE OR INJURY TO PERSONS OR PROPERTY CAUSED BY THE USE OF THESE DRAWINGS. THE ARCHITECT SHALL NOT BE RESPONSIBLE FOR ANY CONSTRUCTION DEFECTS OR OMISSIONS THAT MAY OCCUR AS A RESULT OF THE CONTRACTOR'S FAILURE TO COMPLY WITH THE SPECIFICATIONS AND NOTES. THE ARCHITECT SHALL NOT BE RESPONSIBLE FOR ANY CONSTRUCTION DEFECTS OR OMISSIONS THAT MAY OCCUR AS A RESULT OF THE CONTRACTOR'S FAILURE TO COMPLY WITH THE SPECIFICATIONS AND NOTES.

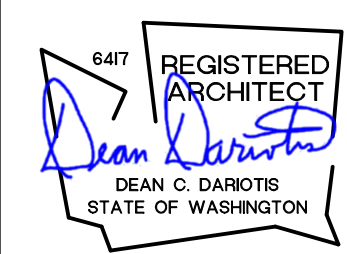

WH Woodway Homes Inc.
 REGISTERED COMMERCIAL DESIGN CONSTRUCTION CORPORATION
 6306 176th St SW
 Lynnwood, WA 98037
 (425) 772-3167 deandabotis@gmail.com

SECTIONS 1 & 2
 LYNNWOOD ADU
 6306 176TH ST SW

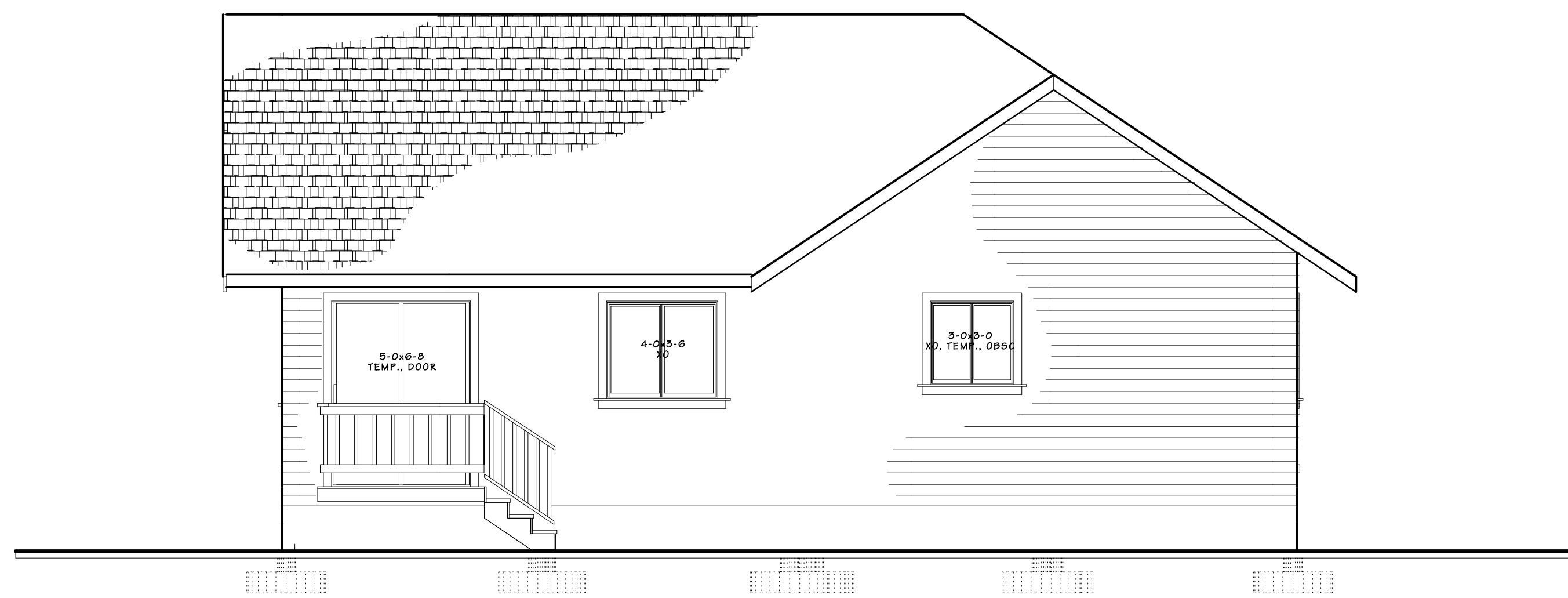

WEST ELEV.

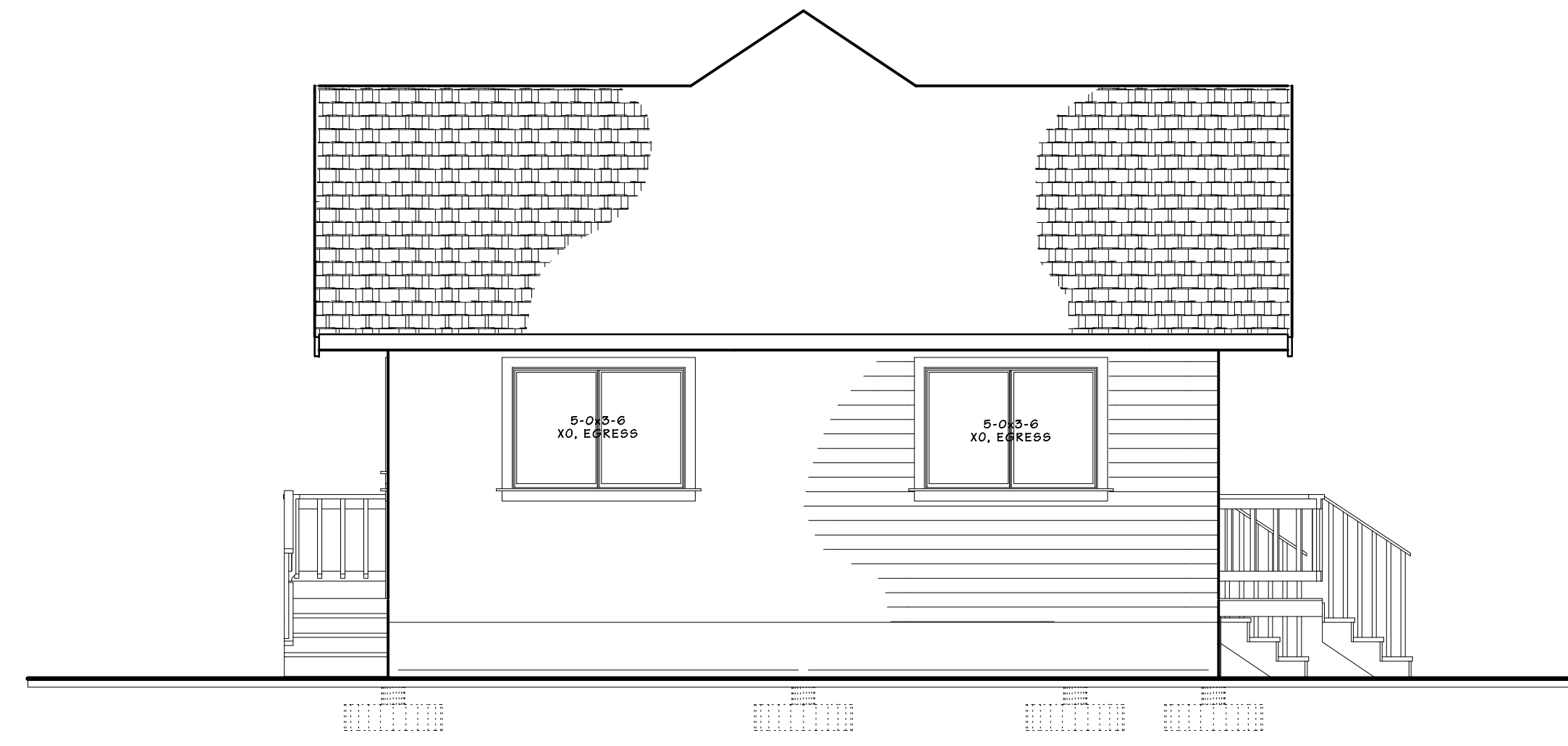

SOUTH ELEV.

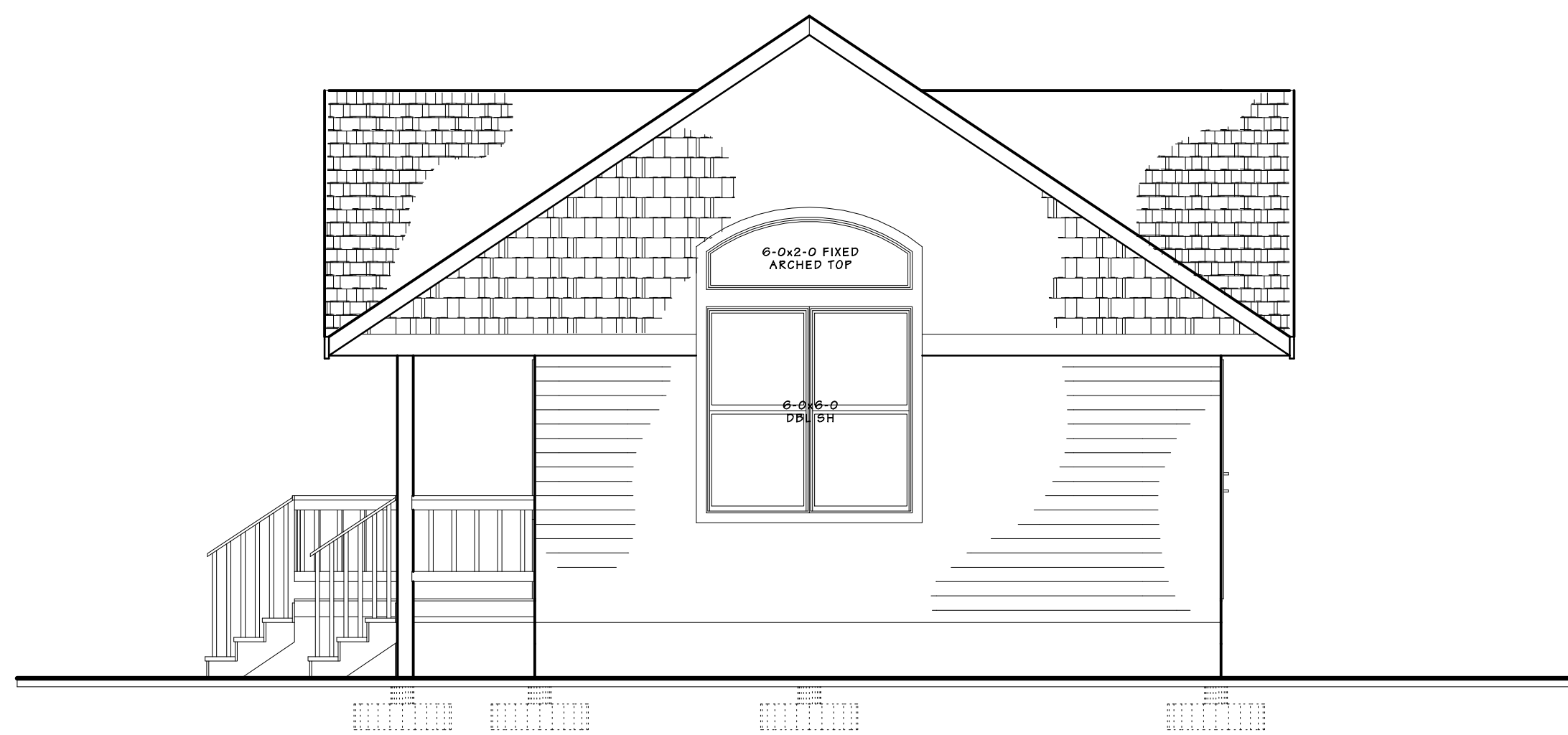

NORTH ELEV.



EAST ELEV.

Scale:	1/4"
Date:	07/18/23
Drawn By:	DEAN DABOTIS, ARCHITECT
Revision Date:	

THESE DRAWINGS, SPECIFICATIONS AND OTHER DOCUMENTS ARE HEREBY OFFERED TO THE PUBLIC BY THE ARCHITECT AS A SERVICE TO THE ARCHITECTURE PROFESSION AND AS A PUBLIC SERVICE. THE ARCHITECT ASSUMES NO LIABILITY FOR THE ACCURACY OR COMPLETENESS OF THESE DRAWINGS, SPECIFICATIONS AND OTHER DOCUMENTS. THE ARCHITECT'S RESPONSIBILITY IS LIMITED TO THE DESIGN AND CONSTRUCTION OF THE PROJECT AS SHOWN ON THESE DRAWINGS, SPECIFICATIONS AND OTHER DOCUMENTS. THE ARCHITECT DOES NOT GUARANTEE THE ACCURACY OR COMPLETENESS OF THESE DRAWINGS, SPECIFICATIONS AND OTHER DOCUMENTS. THE ARCHITECT'S LIABILITY IS LIMITED TO THE DESIGN AND CONSTRUCTION OF THE PROJECT AS SHOWN ON THESE DRAWINGS, SPECIFICATIONS AND OTHER DOCUMENTS. THE ARCHITECT'S LIABILITY IS LIMITED TO THE DESIGN AND CONSTRUCTION OF THE PROJECT AS SHOWN ON THESE DRAWINGS, SPECIFICATIONS AND OTHER DOCUMENTS.



WH Woodway Homes, Inc.
 RESIDENTIAL, COMMERCIAL, DESIGN, CONSTRUCTION, & RESTORATION
 6306 176th St SW
 Lynnwood, WA 98037
 (425) 772-3167 deandabotis@gmail.com

ELEVATIONS
 LYNNWOOD ADU
 6306 176TH ST SW

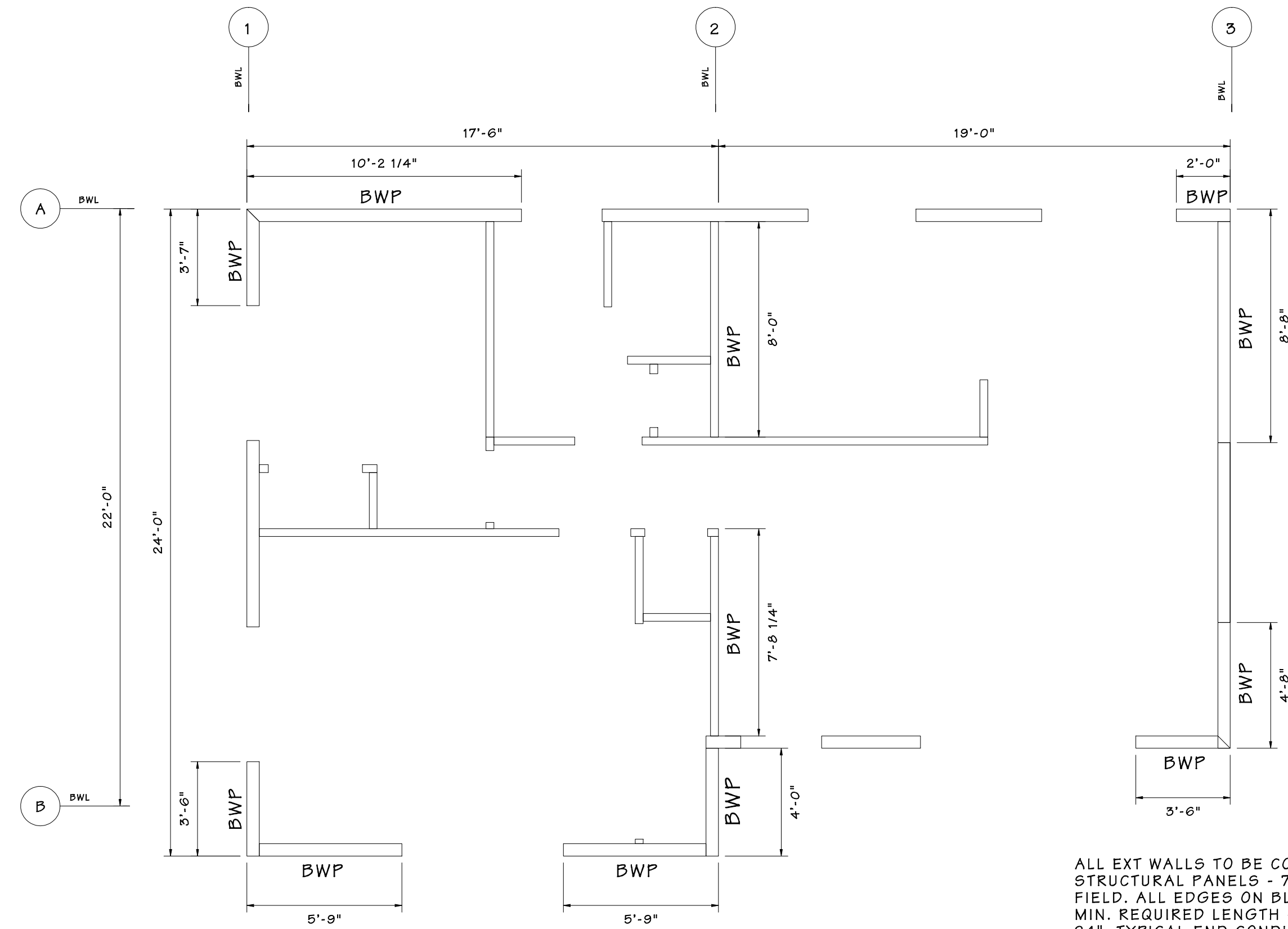

BRACED WALLS

ALL EXT WALLS TO BE CONTINUOUSLY SHEATHED WOOD STRUCTURAL PANELS - 7/16" OSB NAILED 6" EDGES & 12" FIELD. ALL EDGES ON BLOCKING.
 MIN. REQUIRED LENGTH OF CS-WSP BRACED WALL PANEL TO BE 24". TYPICAL END CONDITION TO BE "END CONDITION 1" - CORNER WITH RETURN PANEL, UNLESS NOTED OTHERWISE.
 INTERIOR BRACED WALL PANELS TO BE GB - GYPSUM BOARD, 1/2" MIN. NAILED OR SCREWED 7" EDGES & 7" FIELD. MIN. LENGTH OF BRACED WALL PANEL PER BRACED WALL LINE TO BE 48".
 2018 IRC SEC. R301.1
THE CONSTRUCTION OF BUILDINGS AND STRUCTURES IN ACCORDANCE WITH THE PROVISIONS OF THIS CODE SHALL RESULT IN A SYSTEM THAT PROVIDES A COMPLETE LOAD PATH THAT MEETS THE REQUIREMENTS FOR THE TRANSFER OF LOADS FROM THEIR POINT OF ORIGIN THROUGH THE LOAD RESISTING ELEMENTS TO THE FOUNDATION. BUILDINGS AND STRUCTURES CONSTRUCTED AS PRESCRIBED BY THIS CODE ARE DEEMED TO COMPLY WITH THE REQUIREMENTS OF THIS SECTION.

Scale:	1/4" = 1'
Date:	07/18/23
Drawn By:	DEAN DABOTIS, ARCHITECT
Revision Date:	

THESE DRAWING SPECIFICATIONS ARE GIVEN ACCORDING TO THE PROVISIONS OF THE 2018 INTERNATIONAL RESIDENTIAL CODE BOOK. THE ARCHITECT HAS REVIEWED THESE SPECIFICATIONS AND HAS FOUND THEM TO BE IN ACCORDANCE WITH THE 2018 INTERNATIONAL RESIDENTIAL CODE BOOK. THESE SPECIFICATIONS ARE NOT TO BE USED IN ANY MANNER OTHER THAN THAT INTENDED BY THE ARCHITECT. THE ARCHITECT IS NOT RESPONSIBLE FOR ANY DAMAGE OR INJURY TO PERSONS OR PROPERTY CAUSED BY THE USE OF THESE SPECIFICATIONS.

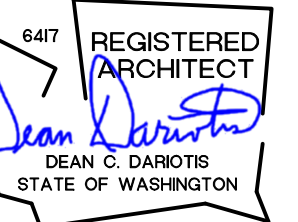

WH Woodway Homes Inc.
 RESIDENTIAL, COMMERCIAL, DESIGN, CONSTRUCTION, & RESTORATION
 6306 176th St SW
 Lynnwood, WA 98037
 (425) 772-3167 deandabotis@gmail.com

BRACED WALL PANELS
 LYNNWOOD ADU
 6306 176TH ST SW

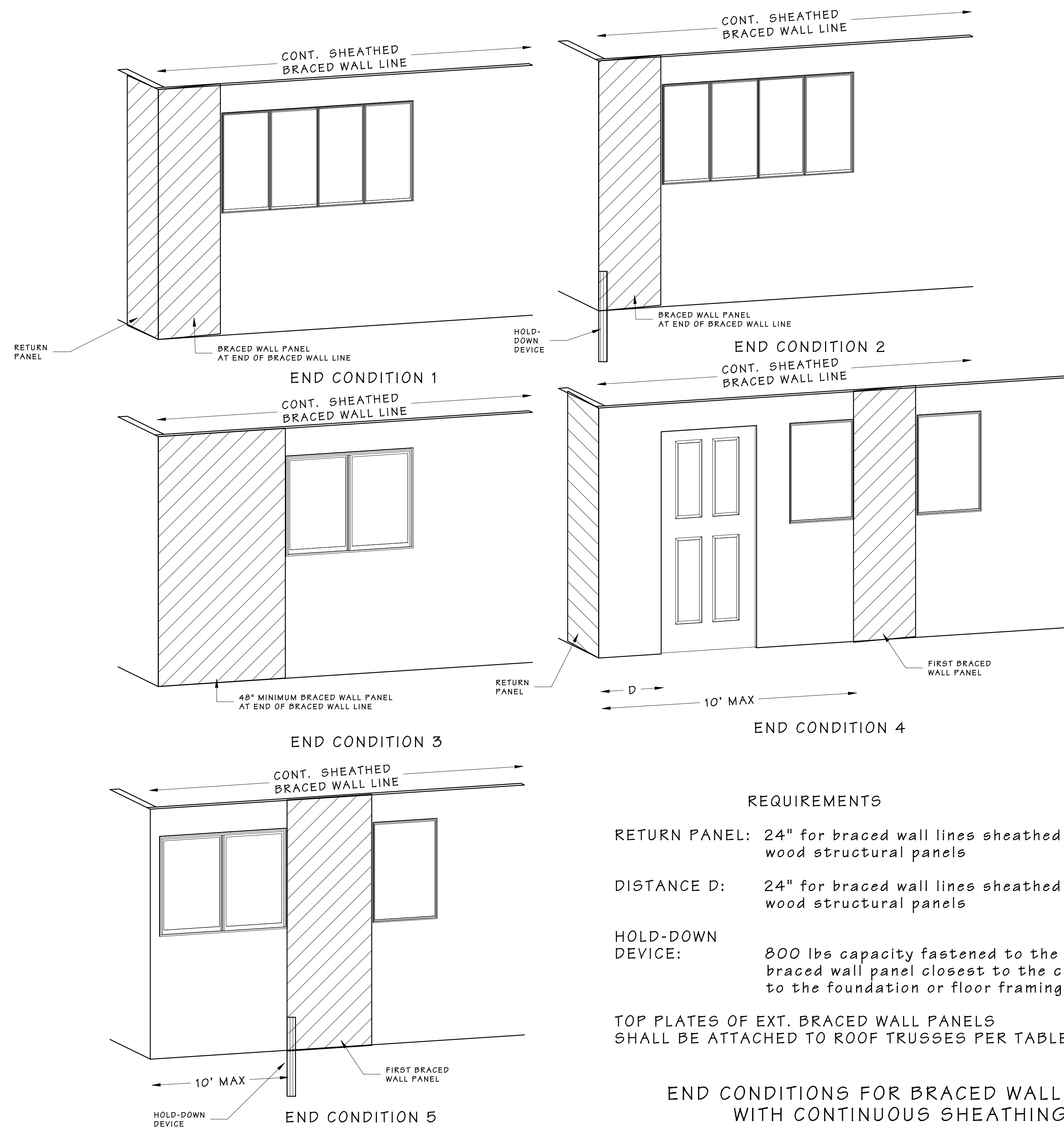

REQUIREMENTS

RETURN PANEL: 24" for braced wall lines sheathed with wood structural panels

DISTANCE D: 24" for braced wall lines sheathed with wood structural panels

HOLD-DOWN DEVICE: 800 lbs capacity fastened to the edge of the braced wall panel closest to the corner and to the foundation or floor framing below

TOP PLATES OF EXT. BRACED WALL PANELS SHALL BE ATTACHED TO ROOF TRUSSES PER TABLE 602.3(1)

END CONDITIONS FOR BRACED WALL LINES WITH CONTINUOUS SHEATHING

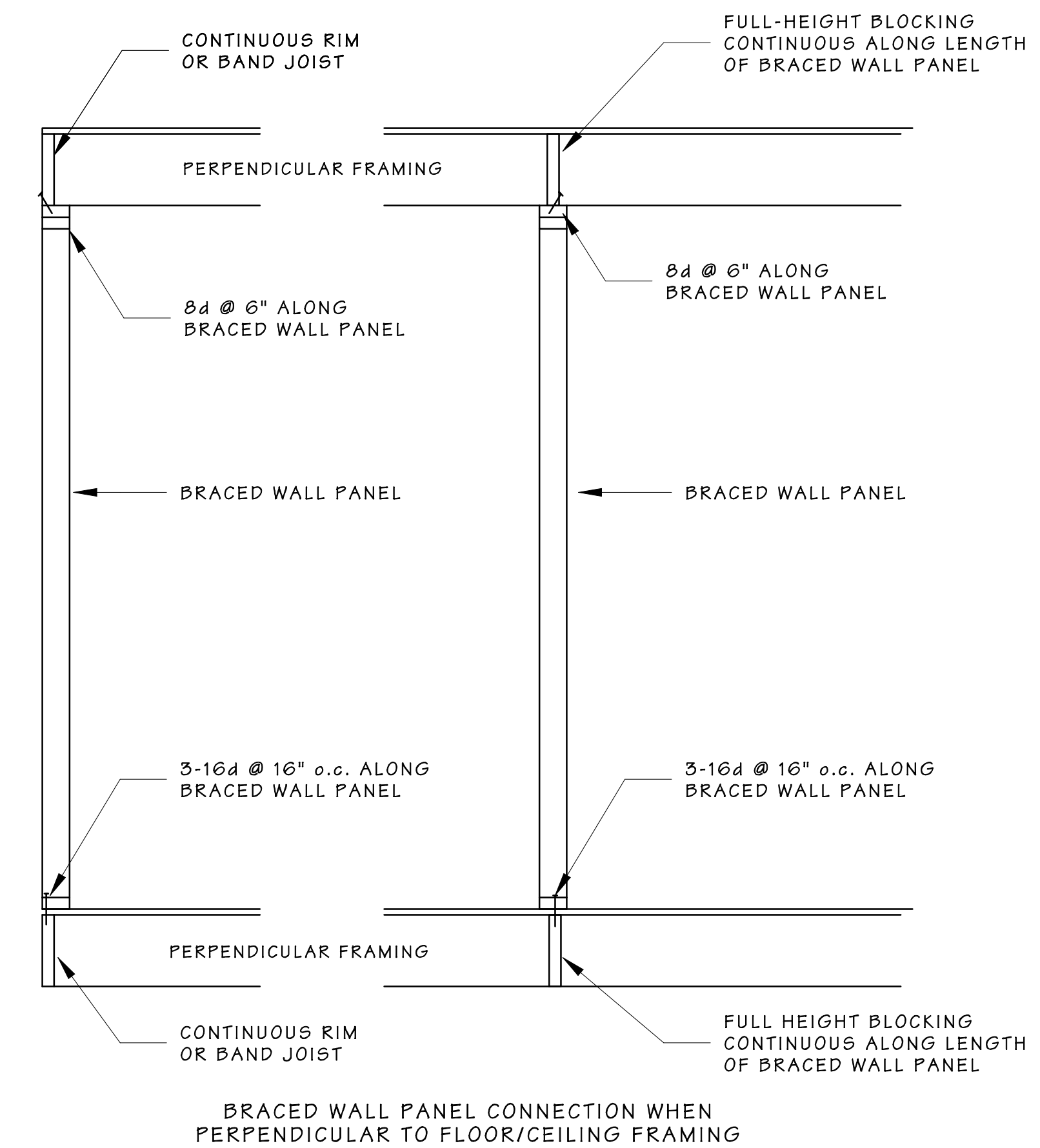
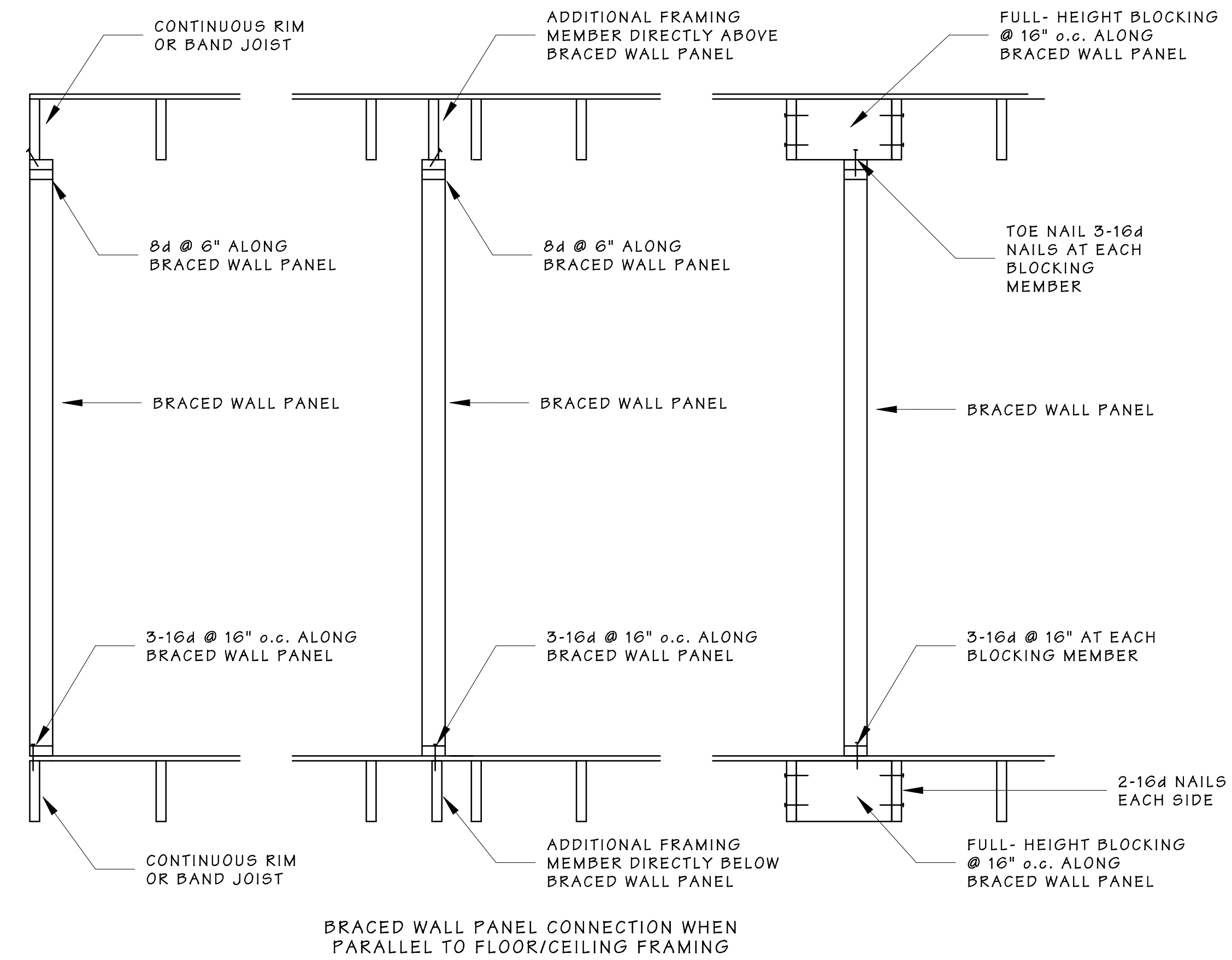

Scale:	Date:	Drawn By:	Revision Date:
		DEAN DARLOTIS, ARCHITECT	

THESE DRAWINGS, SPECIFICATIONS AND OTHER DOCUMENTS ARE THE PROPERTY OF DEAN DARLOTIS ARCHITECT. ANY REPRODUCTION OR TRANSMISSION OF THESE DRAWINGS WITHOUT THE WRITTEN PERMISSION OF DEAN DARLOTIS ARCHITECT IS STRICTLY PROHIBITED. THE ARCHITECT ASSUMES NO LIABILITY FOR THE ACCURACY OF THE INFORMATION CONTAINED HEREIN. THE USER OF THESE DRAWINGS SHALL BE RESPONSIBLE FOR OBTAINING ALL NECESSARY PERMITS AND FOR VERIFYING ALL CONDITIONS OF THE PROJECT. THE USER SHALL BE RESPONSIBLE FOR OBTAINING ALL NECESSARY PERMITS AND FOR VERIFYING ALL CONDITIONS OF THE PROJECT. THE USER SHALL BE RESPONSIBLE FOR OBTAINING ALL NECESSARY PERMITS AND FOR VERIFYING ALL CONDITIONS OF THE PROJECT.



WH Woodway Homes, Inc.
 RESIDENTIAL COMMERCIAL - GENERAL CONSTRUCTION & RESTORATION
 6306 176th, St. SW
 Lynnwood, WA 98037
 (425) 772-3167 deandarlots@gmail.com

**BRACED WALL CONNECTIONS
 CONNECTION DETAILS**



NORTH ELEVATION

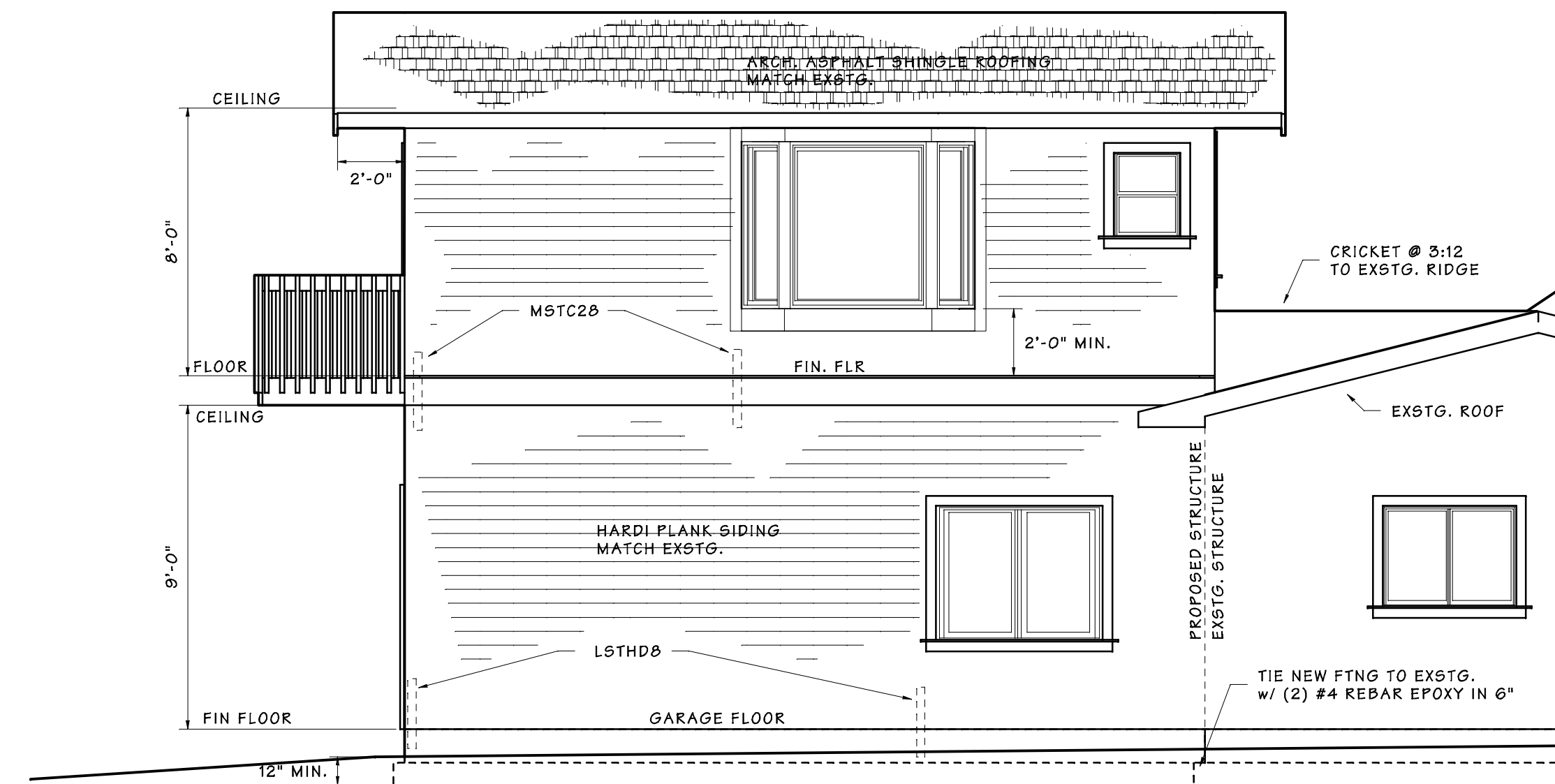

EAST ELEVATION

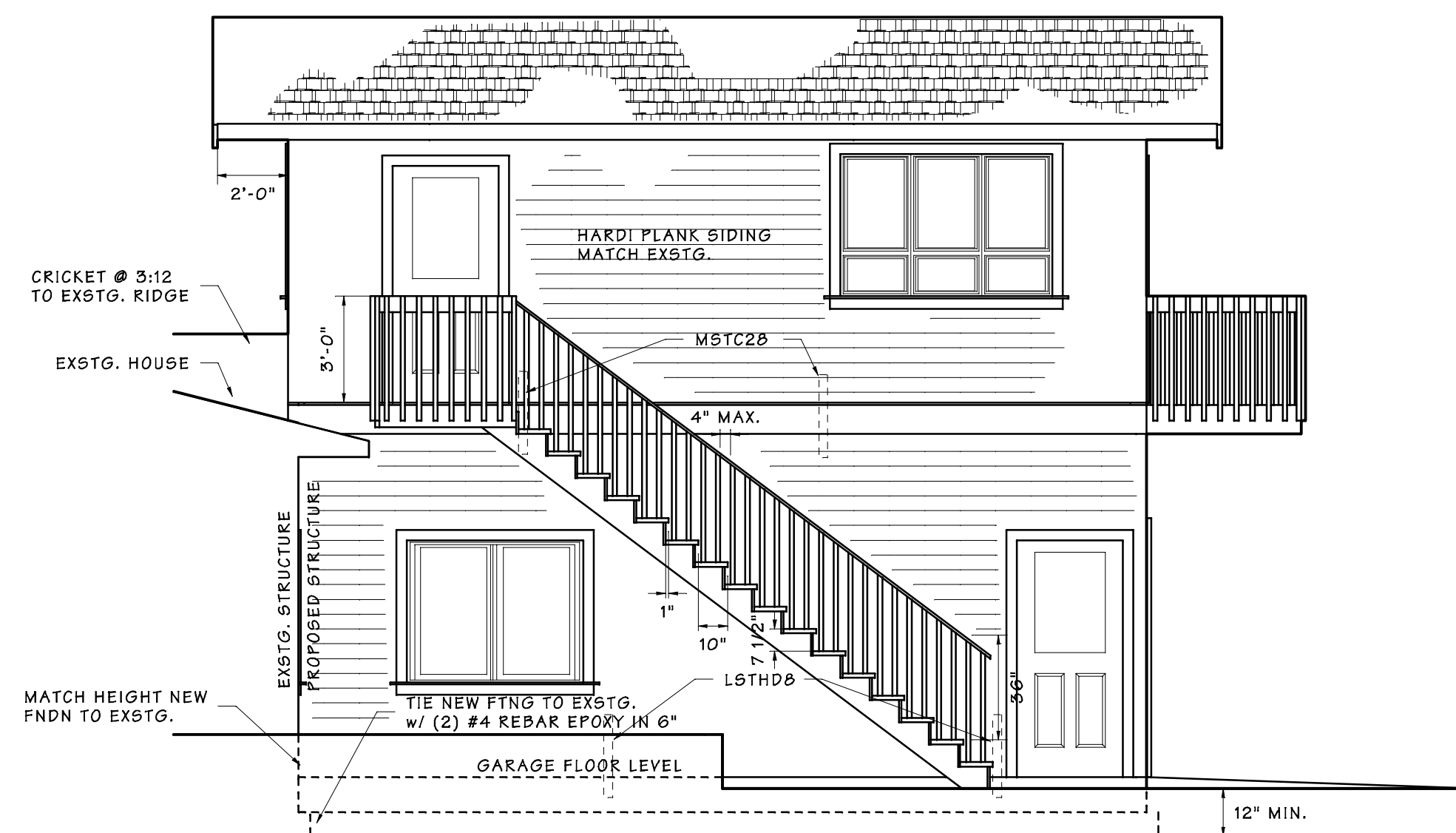

WEST ELEVATION

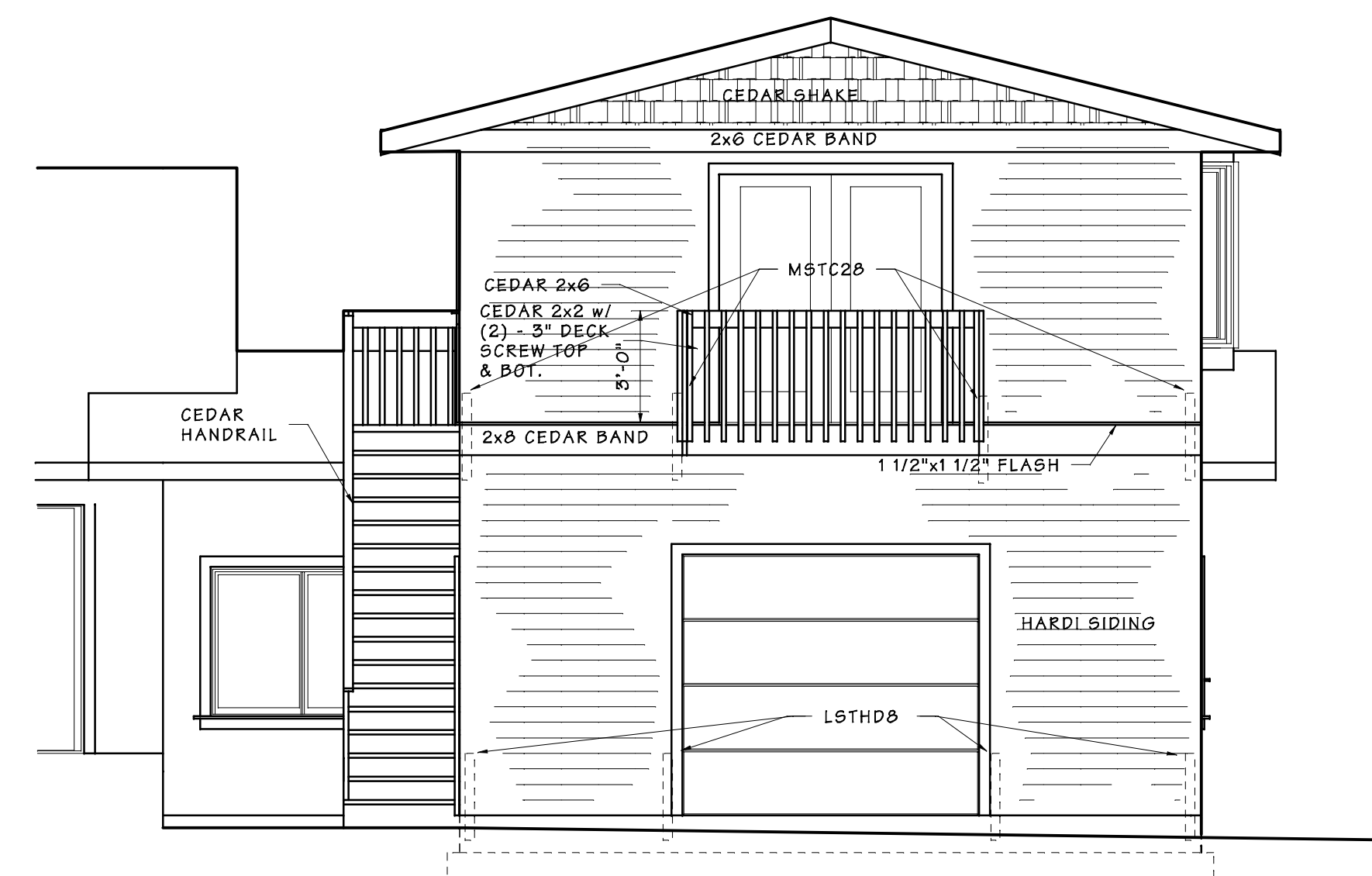

SOUTH ELEVATION

Scale:	1/4" = 1'-0"
Date:	11/13/13
Drawn By:	DEAN DARIOTIS, AIA
Revision Date:	

THIS DRAWING, SPECIFICATIONS AND OTHER DOCUMENTS ARE HEREBY TO BE CONSIDERED AS A PART OF THE CONTRACT. NO PART OF THIS DRAWING OR SPECIFICATIONS SHALL BE REPRODUCED OR TRANSMITTED IN ANY FORM OR BY ANY MEANS, ELECTRONIC OR MECHANICAL, INCLUDING PHOTOCOPYING, RECORDING, OR BY ANY INFORMATION STORAGE AND RETRIEVAL SYSTEM, WITHOUT THE WRITTEN PERMISSION OF THE ARCHITECT. THE ARCHITECT ASSUMES NO LIABILITY FOR ANY DAMAGE OR INJURY TO PERSONS OR PROPERTY ARISING FROM THE USE OF THIS DRAWING OR SPECIFICATIONS, WHETHER SUCH DAMAGE OR INJURY BE CAUSED BY NEGLIGENCE OR OTHERWISE.

647 REGISTERED ARCHITECT
Dean Dariotis
 DEAN C. DARIOTIS
 STATE OF WASHINGTON

WH Woodway Homes, Inc.
 RESIDENTIAL, COMMERCIAL, INDUSTRIAL, CONSTRUCTION & RESTORATION
 9215 18th Ave. W.
 Everett, WA 98204
 (425) 770-2156 f.x. (425) 438-0874

ELEVATIONS
 DARIOTIS GARAGE ADDITION
 6306 176TH ST SW, LYNNWOOD, WA

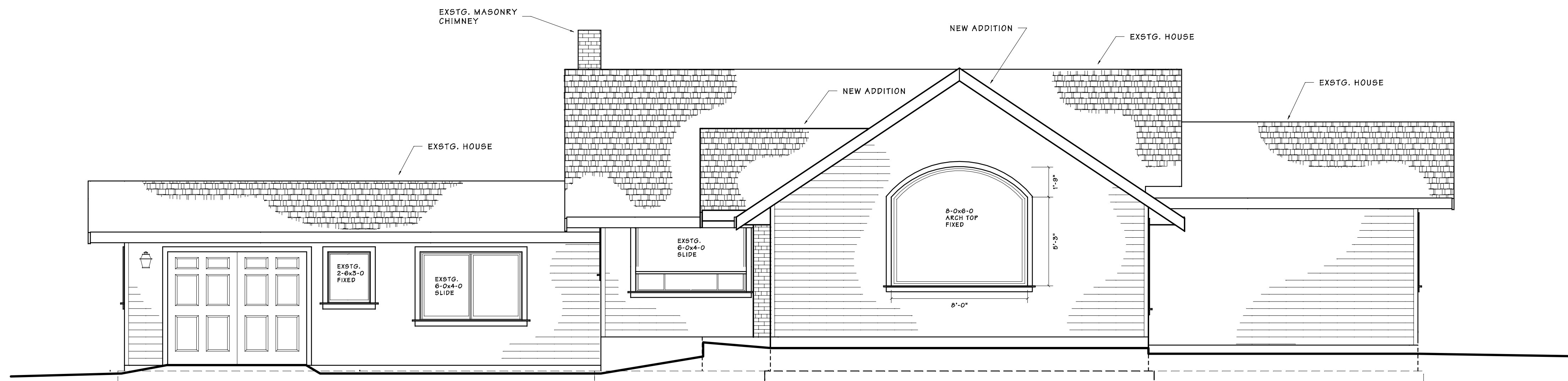

NORTH ELEVATION

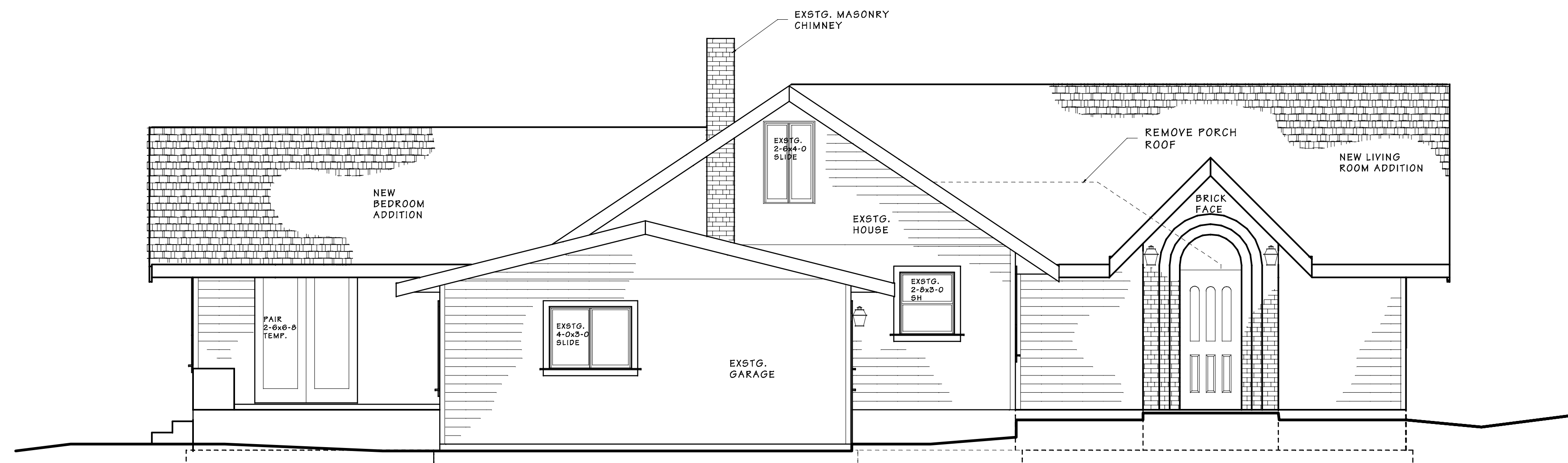

EAST ELEVATION

Scale:	10/17/08
Date:	DEAN DARIOTIS, AIA
Drawn By:	
Revision Date:	

THIS DRAWING, SPECIFICATIONS AND OTHER DOCUMENTS ARE THE PROPERTY OF THE ARCHITECT. NO PART OF THIS DRAWING IS TO BE REPRODUCED OR TRANSMITTED IN ANY FORM OR BY ANY MEANS, ELECTRONIC OR MECHANICAL, INCLUDING PHOTOCOPYING, RECORDING, OR BY ANY INFORMATION STORAGE AND RETRIEVAL SYSTEM, WITHOUT THE WRITTEN PERMISSION OF THE ARCHITECT.



WH Woodway Homes, Inc.
 RESIDENTIAL, COMMERCIAL, INDUSTRIAL, CONSTRUCTION & RESTORATION
 9275 18th Ave. W.
 Everett, WA 98204
 (425) 710-2156 fax (425) 438-0874

NORTH, EAST ELEVATIONS
 DARIOTIS ADDITION
 6306 176TH ST SW, LYNNWOOD, WA

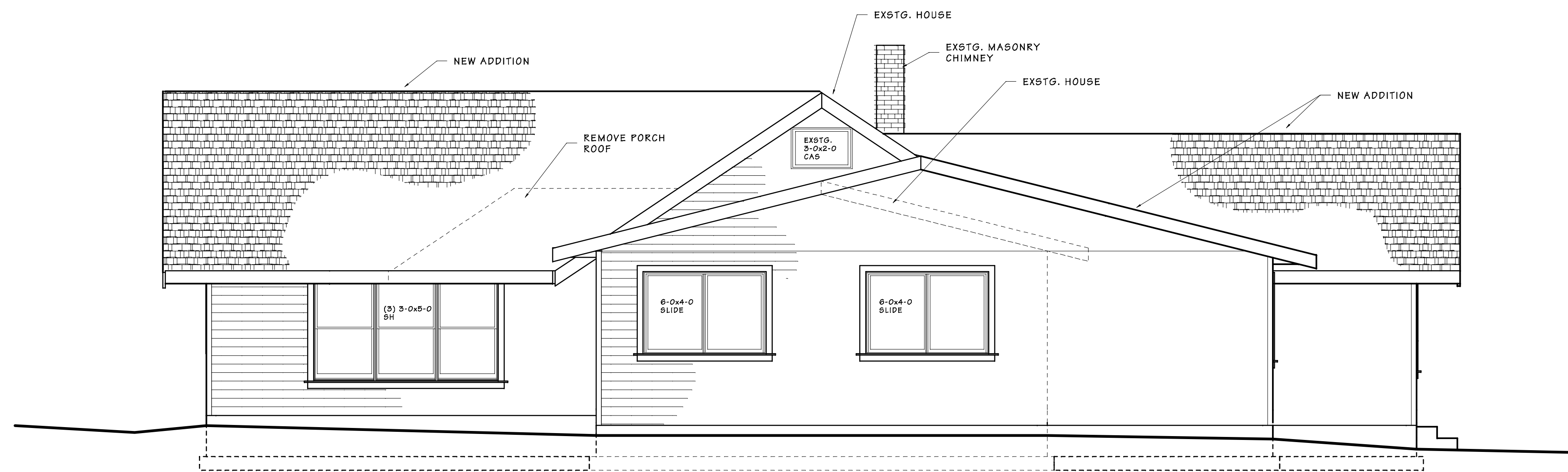

WEST ELEVATION

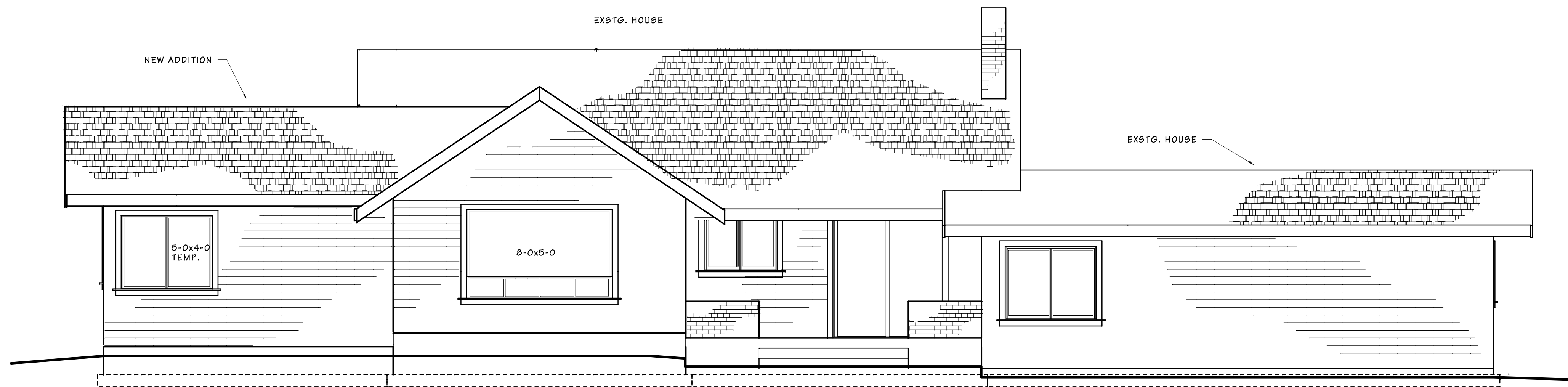

SOUTH ELEVATION

SCALE: 1/4" = 1'-0"

Scale:	10/27/08
Date:	DEAN DARIOTIS, AIA
Drawn By:	
Revision Date:	

THESE DRAWING, SPECIFICATIONS AND OTHER DOCUMENTS ARE THE PROPERTY OF THE ARCHITECT. NO PART OF THESE DRAWINGS OR SPECIFICATIONS SHALL BE REPRODUCED, COPIED, EITHER WHOLLY OR IN PART, OR TRANSMITTED IN ANY FORM OR BY ANY MEANS, ELECTRONIC OR MECHANICAL, INCLUDING PHOTOCOPYING, RECORDING, OR BY ANY INFORMATION STORAGE AND RETRIEVAL SYSTEM, WITHOUT THE WRITTEN PERMISSION OF THE ARCHITECT.



WH Woodway Homes, Inc.
 RESIDENTIAL, COMMERCIAL, INDUSTRIAL, CONSTRUCTION & RESTORATION
 9275 18th Ave. W.
 Everett, WA 98204
 (425) 710-2156 fax (425) 438-0874

ELEVATIONS
 DARIOTIS ADDITION
 6306 176TH ST SW, LYNNWOOD, WA

TABLE R602.3(1)
FASTENING SCHEDULE

ITEM	DESCRIPTION OF BUILDING ELEMENTS	NUMBER AND TYPE OF FASTENER ^{a,b,c}	SPACING AND LOCATION
ROOF			
1	BLOCKING BETWEEN CEILING JOISTS OR RAFTERS TO TOP PLATE	4-8d BOX (2 1/2" x 0.113") OR 3-8d COMMON (2 1/2" x 0.131"); OR 3-10d BOX (3" x 0.128"); OR 3-3" x 0.131" NAILS	TOE NAIL
2	CEILING JOISTS TO TOP PLATE	4-8d BOX (2 1/2" x 0.113") OR 3-8d COMMON (2 1/2" x 0.131"); OR 3-10d BOX (3" x 0.128"); OR 3-3" x 0.131" NAILS	PER JOIST, TOE NAIL
3	CEILING JOIST NOT ATTACHED TO PARALLEL RAFTER, LAPS OVER PARTITIONS [SEE SECTIONS R602.3.1, R602.3.2 AND TABLE R602.5.1 (9)]	4-10d BOX (3" x 0.128"); OR 3-16d COMMON (3 1/2" x 0.162"); OR 4-3" x 0.131" NAILS	FACE NAIL
4	CEILING JOISTS ATTACHED TO PARALLEL RAFTER (HEEL JOINT) [SEE SECTIONS R602.3.1 AND R602.3.2 AND TABLE R602.5.1(9)]	TABLE R602.5.1(9)	FACE NAIL
5	COLLAR TIE TO RAFTER, FACE NAIL OR 1 1/4" x 20 GA. RIDGE STRAP TO RAFTER	4-10d BOX (3" x 0.128"); OR 3-16d COMMON (3 1/2" x 0.162"); OR 4-3" x 0.131" NAILS	FACE NAIL EACH RAFTER
6	RAFTER OR ROOF TRUSS TO PLATE	3-16d BOX NAILS (3 1/2" x 0.162"); OR 3-10d COMMON NAILS (3" x 0.128"); OR 4-10d BOX (3" x 0.128"); OR 4-3" x 0.131" NAILS	2 TOE NAILS ON ONE SIDE AND 1 TOE NAIL ON OPPOSITE SIDE OF EACH RAFTER OR TRUSS
7	ROOF RAFTERS TO RIDGE, VALLEY OR HIP RAFTERS OR ROOF RAFTER TO MINIMUM 2" RIDGE BEAM	4-16d (3 1/2" x 0.135"); OR 3-10d COMMON NAILS (3" x 0.148"); OR 4-10d BOX (3" x 0.128"); OR 4-3" x 0.131" NAILS	TOE NAIL
		3-16d BOX (3 1/2" x 0.135"); OR 2-16d COMMON (3 1/2" x 0.162"); OR 3-10d BOX (3" x 0.128"); OR 3-3" x 0.131" NAILS	END NAIL
WALL			
8	STUD TO STUD (NOT AT BRACED WALL PANELS)	16d COMMON (3 1/2" x 0.162") 10d BOX (3" x 0.128"); OR 3" x 0.131" NAILS	24" o.c. FACE NAIL 16" o.c. FACE NAIL
9	STUD TO STUD AND ADJUTING STUDS AT INTERSECTING WALL CORNERS (AT BRACED WALL PANELS)	16d BOX (3 1/2" x 0.135"); OR 3" x 0.131" NAILS	12" o.c. FACE NAIL
10	BUILT-UP HEADER (2" TO 2" HEADER WITH 1/2" SPACER)	16d COMMON (3 1/2" x 0.162")	16" o.c. FACE NAIL
11	CONTINUOUS HEADER TO STUD	16d COMMON (3 1/2" x 0.162")	16" o.c. EACH EDGE FACE NAIL 12" o.c. EACH EDGE FACE NAIL
12	TOP PLATE TO TOP PLATE	5-8d BOX (3 1/2" x 0.135"); OR 4-8d COMMON (2 1/2" x 0.131"); OR 4-10d BOX (3" x 0.128")	TOE NAIL
13	DOUBLE TOP PLATE SPLICE FOR SDC's A-D, WITH SEISMIC BRACED WALL LINE SPACING < 25'	16d COMMON (3 1/2" x 0.162") 10d BOX (3" x 0.128"); OR 3" x 0.131" NAILS	16" o.c. FACE NAIL 12" o.c. FACE NAIL
	DOUBLE TOP PLATE SPLICE FOR SDC's D ₁ , D ₂ AND BRACED WALL LINE SPACING ≥ 25'	8-16d COMMON (3 1/2" x 0.162"); OR 12-16d BOX (3 1/2" x 0.135"); OR 12-10d BOX (3" x 0.128"); OR 12-3" x 0.131" NAILS	FACE NAIL ON EACH SIDE OF END JOINT (MINIMUM 24" LAP SPLICE LENGTH EACH SIDE OF END JOINT)
14	BOTTOM PLATE TO JOIST, RIM JOIST, BAND JOIST OR BLOCKING (NOT AT BRACED WALL PANELS)	16d COMMON (3 1/2" x 0.162") 16d BOX (3 1/2" x 0.135"); OR 3" x 0.131" NAILS	16" o.c. FACE NAIL 12" o.c. FACE NAIL
15	BOTTOM PLATE TO JOIST, RIM JOIST, BAND JOIST OR BLOCKING (AT BRACED WALL PANEL)	3-16d BOX (3 1/2" x 0.135"); OR 2-16d COMMON (3 1/2" x 0.162"); OR 4-3" x 0.131" NAILS	3 EACH 16" o.c. FACE NAIL 2 EACH 16" o.c. FACE NAIL 4 EACH 16" o.c. FACE NAIL
16	TOP OR BOTTOM PLATE TO STUD	4-8d BOX (2 1/2" x 0.113"); OR 3-16d BOX (3 1/2" x 0.135"); OR 4-8d COMMON (2 1/2" x 0.131"); OR 4-10d BOX (3" x 0.128"); OR 4-3" x 0.131" NAILS	TOE NAIL
		3-16d BOX (3 1/2" x 0.135"); OR 2-16d COMMON (3 1/2" x 0.162"); OR 3-10d BOX (3" x 0.128"); OR 3-3" x 0.131" NAILS	END NAIL
17	TOP PLATES, LAPS AT CORNERS AND INTERSECTIONS	3-10d BOX (3" x 0.128"); OR 2-16d COMMON (3 1/2" x 0.162"); OR 3-3" x 0.131" NAILS	FACE NAIL
18	1" BRACE TO EACH STUD AND PLATE	3-8d BOX (2 1/2" x 0.113"); OR 2-8d COMMON (2 1/2" x 0.131"); OR 2-10d BOX (3" x 0.128"); OR 2 STAPLES 1 3/4"	FACE NAIL
19	1" x 6" SHEATHING TO EACH BEARING	3-8d BOX (2 1/2" x 0.113"); OR 2-8d COMMON (2 1/2" x 0.131"); OR 2-10d BOX (3" x 0.128"); OR 2 STAPLES, 1" CROWN, 16 GA., 1 3/4" LONG	FACE NAIL
20	1" x 8" AND WIDER SHEATHING TO EACH BEARING	3-8d BOX (2 1/2" x 0.113"); OR 3-8d COMMON (2 1/2" x 0.131"); OR 3-10d BOX (3" x 0.128"); OR 3 STAPLES, 1" CROWN, 16 GA., 1 3/4" LONG	FACE NAIL
FLOOR			
21	JOIST TO SILL, TOP PLATE OR GIRDER	4-8d BOX (2 1/2" x 0.113"); OR 3-8d COMMON (2 1/2" x 0.131"); OR 3-10d BOX (3" x 0.128"); OR 3-3" x 0.131" NAILS	TOE NAIL
22	RIM JOIST, BAND JOIST OR BLOCKING TO SILL OR TOP PLATE (ROOF APPLICATIONS ALSO)	8d BOX (2 1/2" x 0.113") 8d COMMON (2 1/2" x 0.131); OR 10d BOX (3" x 0.128"); OR 3" x 0.131" NAILS	4" o.c. TOE NAIL 6" o.c. TOE NAIL
23	1" x 6" SUBFLOOR OR LESS TO EACH JOIST	3-8d BOX (2 1/2" x 0.113"); OR 2-8d COMMON (2 1/2" x 0.131"); OR 3-10d BOX (3" x 0.128"); OR 2 STAPLES, 1" CROWN, 16 GA., 1 3/4" LONG	FACE NAIL
24	2" SUBFLOOR TO JOIST OR GIRDER	3-16d BOX (3 1/2" x 0.135"); OR 2-16d COMMON (3 1/2" x 0.162")	BLIND AND FACE NAIL
25	2" PLANKS (PLANK & BEAM - FLOOR & ROOF)	3-16d BOX (3 1/2" x 0.135"); OR 2-16d COMMON (3 1/2" x 0.162")	AT EACH BEARING, FACE NAIL
26	BAND OR RIM JOIST TO JOIST	3-16d COMMON (3 1/2" x 0.162"); OR 4-10d BOX (3" x 0.128"); OR 4-3" x 0.131" NAILS; OR 4-3" x 14 GA. STAPLES, 7/16" CROWN	END NAIL
27	BUILT-UP GIRDERS AND BEAMS, 2-INCH LUMBER LAYERS	20d COMMON 4" x 0.192"); OR 10d BOX (3" x 0.128"); OR 3" x 0.131" NAILS	24" o.c. FACE NAIL AT TOP AND BOTTOM STAGGERED ON OPPOSITE SIDES
		AND: 2-20d COMMON (4" x 0.192"); OR 3-10d BOX (3" x 0.128"); OR 3-3" x 0.131" NAILS	FACE NAIL AT ENDS AND AT EACH SPLICE
28	LEDGER STRIP SUPPORTING JOISTS OR RAFTERS	4-16d BOX (3 1/2" x 0.135"); OR 3-16d COMMON (3 1/2" x 0.162"); OR 4-10d BOX (3" x 0.128"); OR 4-3" x 0.131" NAILS	AT EACH JOIST OR RAFTER, FACE NAIL
29	BRIDGING TO JOIST	2-10d (3" x 0.128")	EACH END, TOE NAIL

ITEM	DESCRIPTION OF BUILDING ELEMENTS	NUMBER AND TYPE OF FASTENER ^{a,b,c}	SPACING OF FASTENERS	
			EDGES ^d (INCHES)	INTERMEDIATE SUPPORTS ^{e,f} (INCHES)
WOOD STRUCTURAL PANELS, ROOF AND INTERIOR WALL SHEATHING TO FRAMING AND PARTICLEBOARD WALL SHEATHING TO FRAMING (SEE TABLE R602.3(3) FOR WOOD STRUCTURAL PANEL EXTERIOR WALL SHEATHING TO WALL FRAMING)				
30	3/8" - 1/2"	8d COMMON (2" x 0.113") NAIL (SUBFLOOR, WALL) 8d COMMON (2 1/2" x 0.131"); OR KSR6-01 (2 3/8"x0.113") NAIL (ROOF)	6	12'
31	1/2" - 1"	8d COMMON NAIL (2 1/2" x 0.131"); OR KSR6-01 (2 3/8"x0.113") NAIL (ROOF)	6	12'
32	1 1/8" - 1 1/4"	10d COMMON (3" x 0.148") NAIL; OR 8d (2 1/2" x 0.131") DEFORMED NAIL	6	12
OTHER WALL SHEATHING ^g				
33	1/2" STRUCTURAL CELLULOSIC FIBERBOARD SHEATHING	1 1/2" GALVANIZED ROOFING NAIL, 7/16" HEAD DIAMETER, OR CROWN STAPLE 16 GA., 1 1/4" LONG	3	6
34	25/32" STRUCTURAL CELLULOSIC FIBERBOARD SHEATHING	1 3/4" GALVANIZED ROOFING NAIL, 7/16" HEAD DIAMETER, OR CROWN STAPLE 16 GA., 1 1/4" LONG	3	6
35	1/2" GYPSUM SHEATHING ^h	1 1/2" GALVANIZED ROOFING NAIL; STAPLE GALVANIZED 1 1/2" LONG; 1 1/4" SCREWS, TYPE W OR S	7	7
36	5/8" GYPSUM SHEATHING ^h	1 3/4" GALVANIZED ROOFING NAIL; STAPLE GALVANIZED, 1 5/8" LONG; 1 5/8" SCREWS, TYPE W OR S	7	7
WOOD STRUCTURAL PANELS, COMBINATION SUBFLOOR UNDERLAYMENT TO FRAMING				
37	3/4" AND LESS	6d DEFORMED (2" x 0.120") NAIL; OR 8d COMMON (2 1/2" x 0.131") NAIL	6	12
38	7/8" - 1"	8d COMMON (2 1/2" x 0.131") NAIL; OR 8d DEFORMED (2 1/2" x 0.120") NAIL	6	12
39	1 1/8" - 1 1/4"	10d COMMON (3" x 0.148") NAIL; OR 8d DEFORMED (2 1/2" x 0.120") NAIL	6	12

- a. NAILS ARE SMOOTH-COMMON, BOX OR DEFORMED SHANKS EXCEPT WHERE OTHERWISE STATED. NAILS USED FOR FRAMING AND SHEATHING CONNECTIONS SHALL HAVE MINIMUM AVERAGE BENDING YIELD STRENGTHS AS SHOWN: 80 KSI FOR SHANK DIAMETER OF 0.192 INCH (20d COMMON NAIL), 80 KSI FOR SHANK DIAMETERS LARGER THAN 0.142 INCH BUT NOT LARGER THAN 0.177 INCH, AND 100 KSI FOR SHANK DIAMETERS OF 0.142 INCH OR LESS.
- b. STAPLES ARE 16 GAGE WIRE AND HAVE A MINIMUM 7/16" INCH ON DIAMETER CROWN WIDTH.
- c. NAILS SHALL BE SPACED AT NOT MORE THAN 8" ON CENTER AT ALL SUPPORTS WHERE SPANS ARE 48 INCHES OR GREATER.
- d. FOUR - FOOT BY 8 - FOOT OR 4 - FOOT BY 8 - FOOT PANELS SHALL BE APPLIED VERTICALLY.
- e. SPACING OF FASTENERS NOT INCLUDED IN THIS TABLE SHALL BE BASED ON TABLE R602.3(2).
- f. FOR WOOD STRUCTURAL PANEL ROOF SHEATHING ATTACHED TO GABLE END ROOF FRAMING AND TO INTERMEDIATE SUPPORTS WITHIN 48 INCHES OF ROOF EDGES AND RIDGES, NAILS SHALL BE SPACED AT 6 INCHES ON CENTER WHERE THE ULTIMATE DESIGN WIND SPEED IS LESS THAN 150 MPH AND SHALL BE SPACED 4 INCHES ON CENTER WHERE THE ULTIMATE DESIGN WIND SPEED IS 150 MPH OR GREATER BUT LESS THAN 140 MPH.
- g. GYPSUM SHEATHING SHALL CONFORM TO ASTM C 1396 AND SHALL BE INSTALLED IN ACCORDANCE WITH GA 235. FIBERBOARD SHEATHING SHALL CONFORM TO ASTM C 209.
- h. SPACING OF FASTENERS ON FLOOR SHEATHING PANEL EDGES APPLIES TO PANEL EDGES SUPPORTED BY FRAMING MEMBERS AND REQUIRED BLOCKING AND AT FLOOR PERIMETERS ONLY. SPACING OF FASTENERS ON ROOF SHEATHING PANEL EDGES APPLIES TO PANEL EDGES SUPPORTED BY FRAMING MEMBERS AND REQUIRED BLOCKING. BLOCKING OF ROOF OR FLOOR SHEATHING PANEL EDGES PERPENDICULAR TO THE FRAMING MEMBERS NEED NOT BE PROVIDED EXCEPT AS REQUIRED BY OTHER PROVISIONS OF THIS CODE. FLOOR PERIMETER SHALL BE SUPPORTED BY FRAMING MEMBERS OF SOLID BLOCKING.
- i. WHERE A RAFTER IS FASTENED TO AN ADJACENT PARALLEL CEILING JOIST IN ACCORDANCE WITH THIS SCHEDULE, PROVIDE TWO TOE NAILS ON ONE SIDE OF THE RAFTER AND TWO NAILS FROM THE CEILING JOISTS TO TOP PLATE IN ACCORDANCE WITH THIS SCHEDULE. THE TOE NAIL ON THE OPPOSITE SIDE OF THE RAFTER SHALL NOT BE REQUIRED.
- j. KSR6-01 IS A ROOF SHEATHING RING SHANK NAIL MEETING THE SPECIFICATIONS IN ASTM F1867.

Scale:	1/4" = 1'
Date:	
Drawn By:	DEAN DAROTIS, ARCHITECT
Revision Date:	

THIS DRAWING, SPECIFICATIONS AND OTHER DOCUMENTS AND EXHIBITS SHALL BE INTERPRETED AND CONSIDERED TO BE PART OF THE CONTRACT. THE CONTRACTOR SHALL BE RESPONSIBLE FOR OBTAINING ALL NECESSARY PERMITS AND APPROVALS FROM THE APPLICABLE AGENCIES. THE CONTRACTOR SHALL BE RESPONSIBLE FOR OBTAINING ALL NECESSARY PERMITS AND APPROVALS FROM THE APPLICABLE AGENCIES. THE CONTRACTOR SHALL BE RESPONSIBLE FOR OBTAINING ALL NECESSARY PERMITS AND APPROVALS FROM THE APPLICABLE AGENCIES.

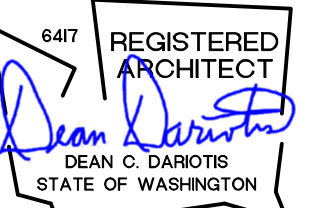

WH Woodway Homes, Inc.
RESIDENTIAL COMMERCIAL - GENERAL CONSTRUCTION & RESTORATION
6306 176th St. SW
Lynnwood, WA 98037
(425) 772-3167 deandarotis@gmail.com

FASTENING SCHEDULE

MAKE ANGLE CUTS AT CORNERS AND FOLD UP FLAP

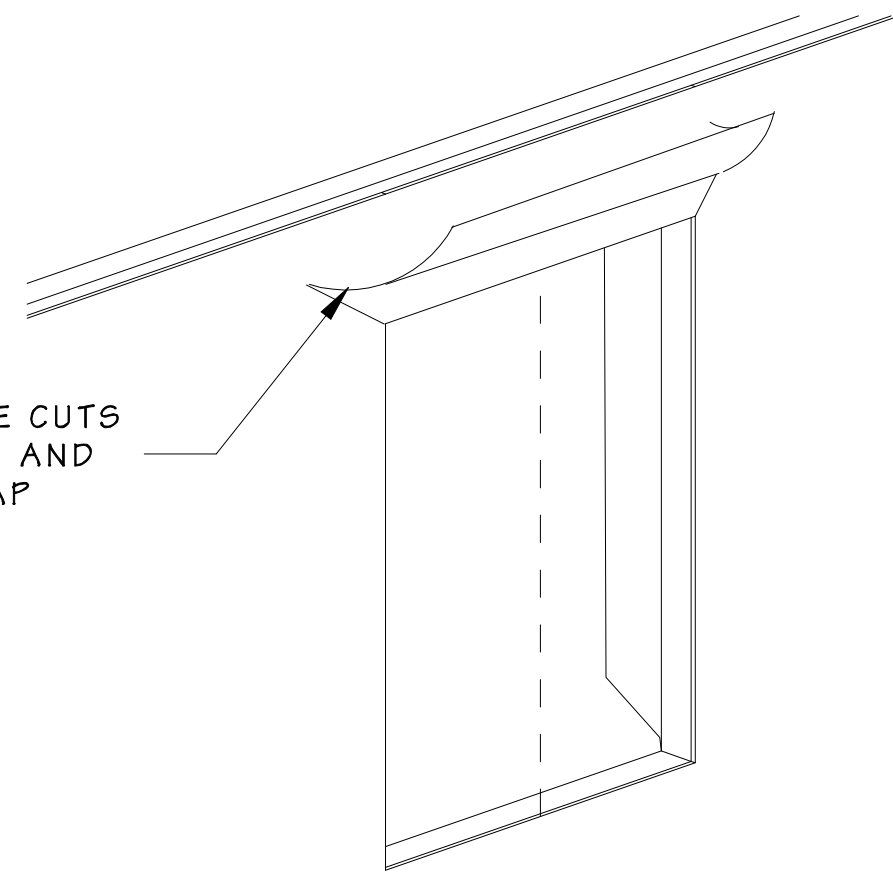

1. CUT MODIFIED "H" IN HOUSEWRAP

SEALANT ALONG HEAD AND SIDES ONLY

PATCH CORNERS

TURN UP 6"

USE MOLDABLE FLASHING OR CUT AND FOLD TO FORM SILL PAN

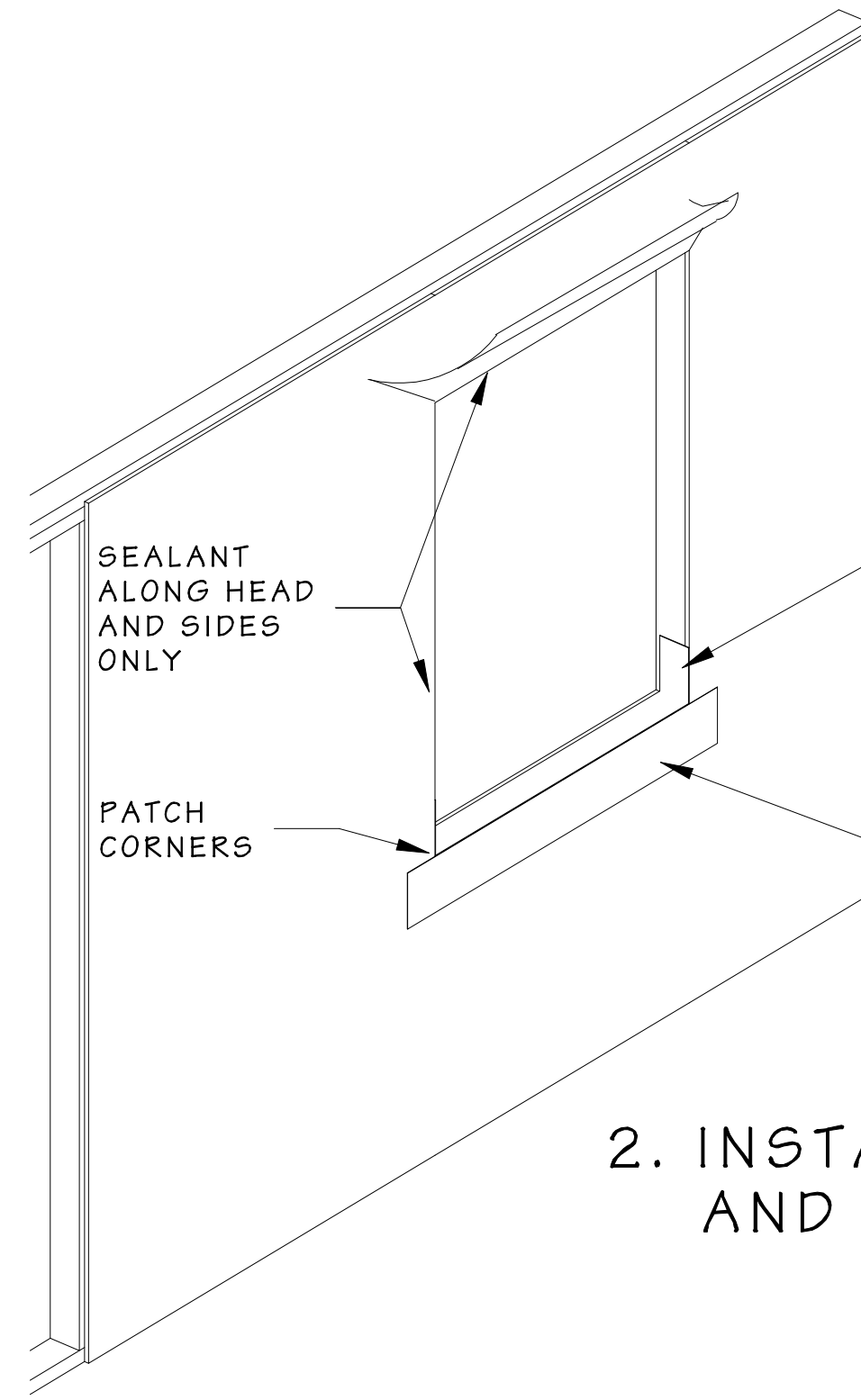

2. INSTALL PAN FLASHING AND SEALANT

EXTEND UP 6"

PEEL-AND-STICK FLASHING TAPE

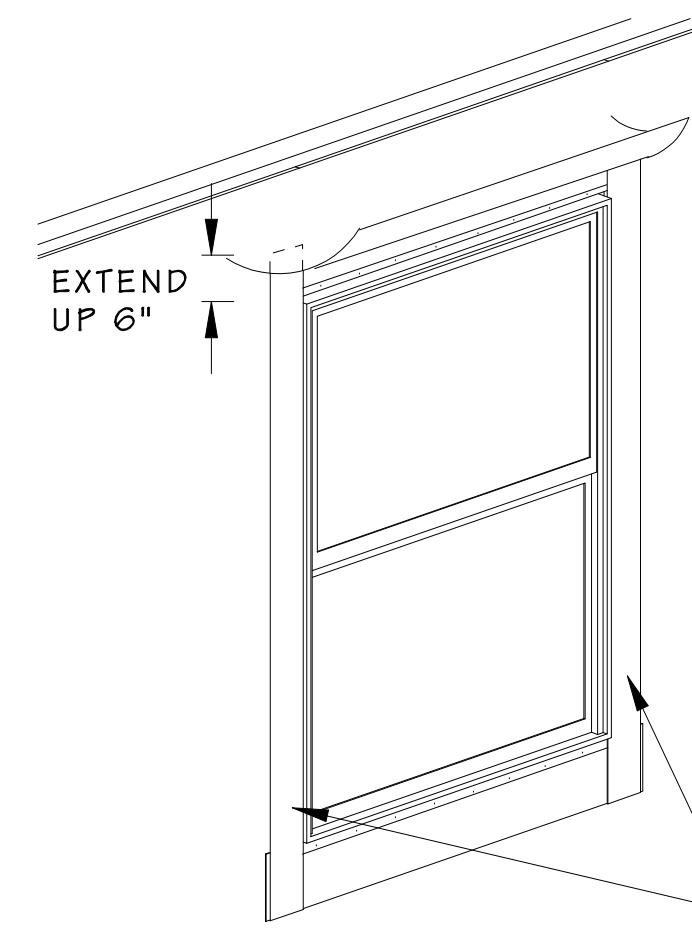

3. INSTALL WINDOW AND SIDE FLASHING

SEAL TAPE TO SHEATHING

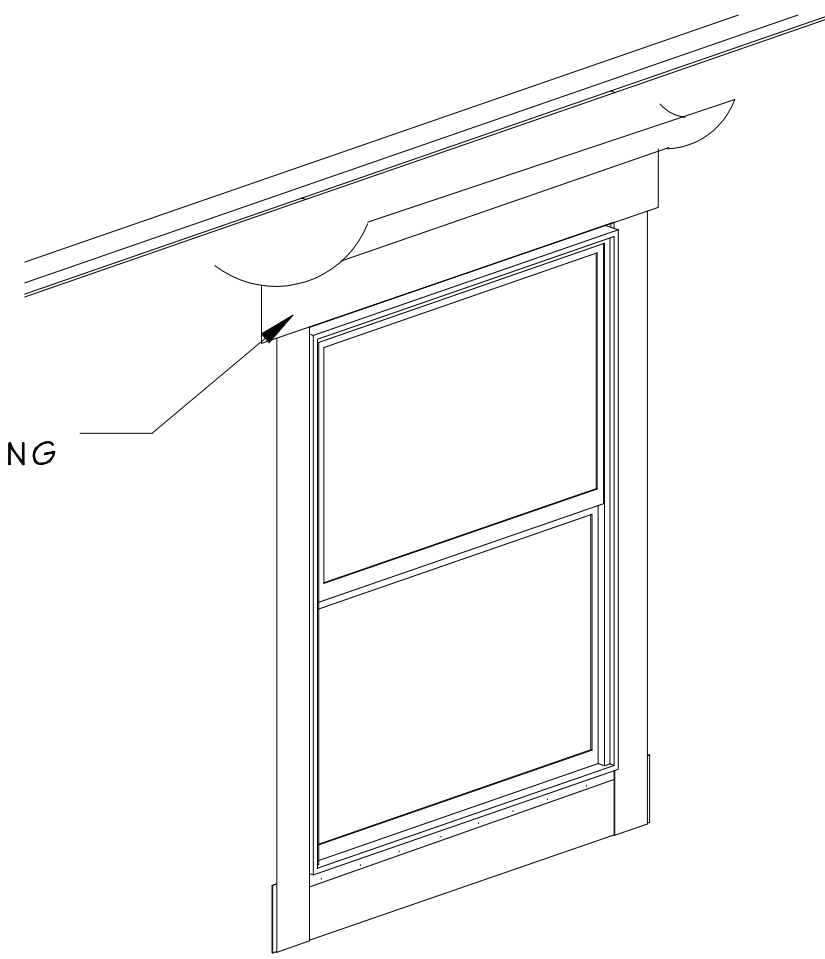

4. APPLY HEAD FLASHING

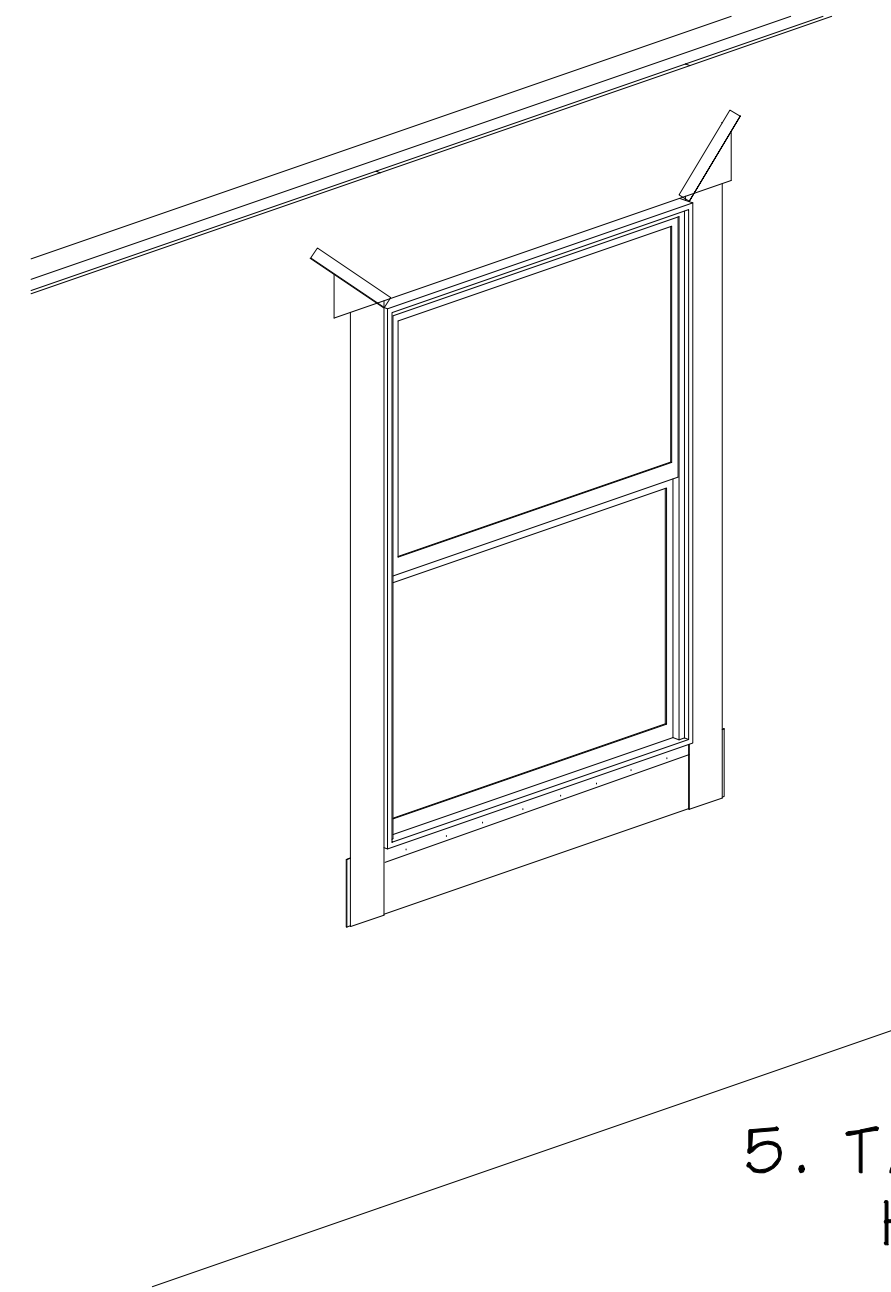

5. TAPE CUTS OVER HEAD FLASHING

WINDOW FLASHING INSTALATION PROCEDURE

1. CUT MODIFIED "H" IN HOUSEWRAP OR 15# FELT. FOLD IN SIDE FLAPS, FOLD UP TOP FLAP. SECURE SIDE FLAPS TO FRAMING.

2. INSTALL PAN FLASHING TO COVER SILL FRAMING. OVERLAP DOWN IN FRONT & UP SIDES 6". PATCH CORNERS FOR COMPLETE SEAL. INSTALL SEALANT UP SIDES AND ACROSS TOP. USE OSI QUAD SEALANT OR EQUIVALANT.

3. INSTALL WINDOW, NAILING PER MANUFACTURER'S INSTRUCTIONS. INSTALL SIDE FLASHING OVER WINDOW FLANGES. EXTEND 6" ABOVE TOP OF WINDOW.

4. INSTALL HEAD FLASHING. INSTALL HEAD FLASHING OVER WINDOW TOP FLANGE, EXTENDING OVER AND BEYOND SIDE FLASHING.

5. FOLD DOWN TOP FLAP. TRIM AS NECESSARY. TAPE CUTS @ CORNERS.

Scale:		Drawn By:	DEAN DAROTIS, ARCHITECT
Date:		Revision:	Date:

THIS DRAWING, SPECIFICATIONS AND OTHER DOCUMENTS ARE PART OF THE CONTRACT. ANY CHANGES TO THE CONTRACT SHALL BE MADE BY THE ARCHITECT. THE ARCHITECT SHALL BE RESPONSIBLE FOR THE DESIGN AND CONSTRUCTION OF THE PROJECT. THE ARCHITECT SHALL NOT BE RESPONSIBLE FOR THE PERFORMANCE OF THE CONTRACTOR. THE ARCHITECT SHALL NOT BE RESPONSIBLE FOR THE PERFORMANCE OF THE CONTRACTOR. THE ARCHITECT SHALL NOT BE RESPONSIBLE FOR THE PERFORMANCE OF THE CONTRACTOR.



WH Woodway Homes, Inc.
 RESIDENTIAL, COMMERCIAL - DESIGN, CONSTRUCTION & RESTORATION
 6306 176th, St. SW
 Lynnwood, WA 98037
 (425) 772-3167 deandarotis@gmail.com

WINDOW FLASHING

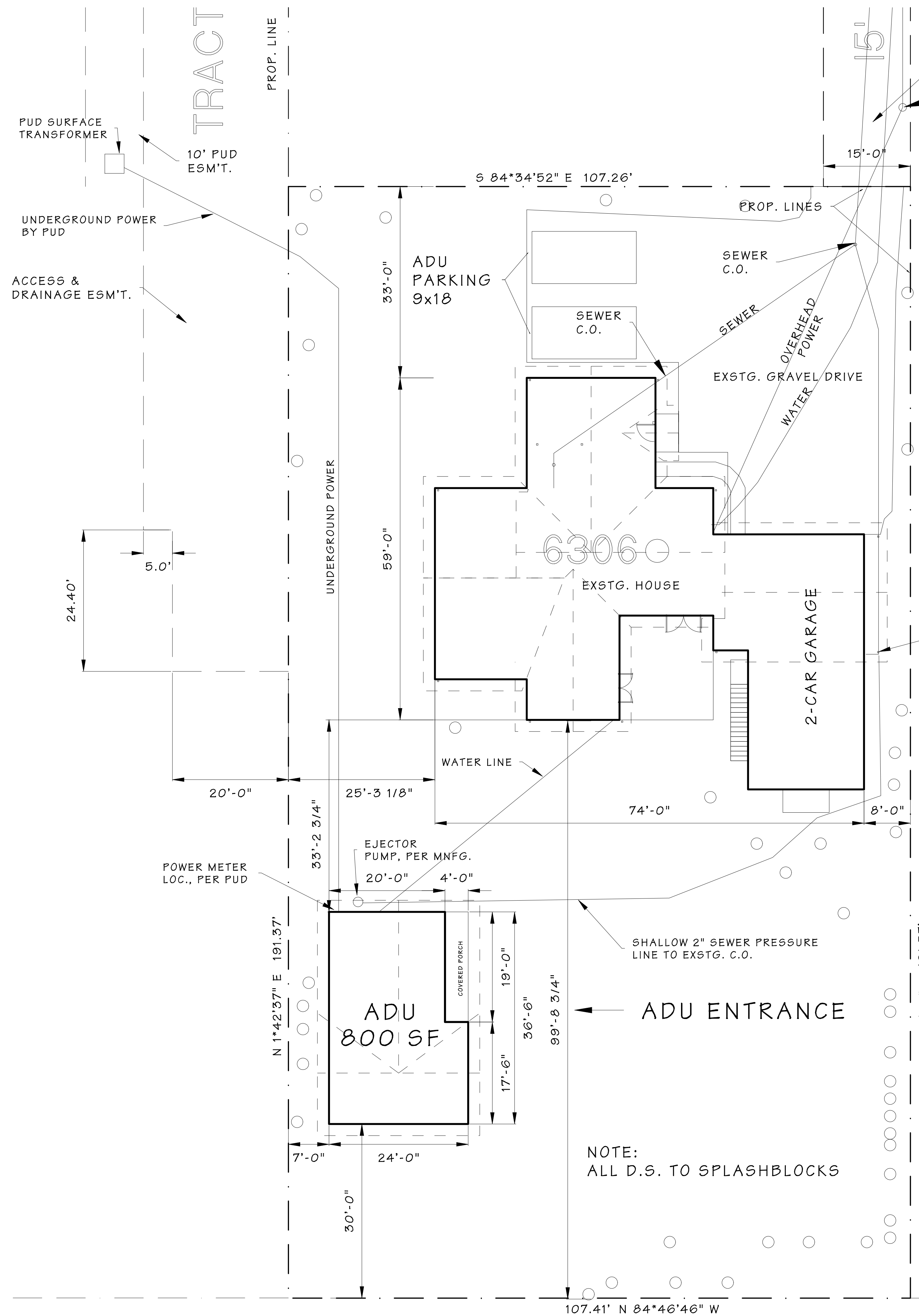

15' ACCESS & UTILITY ESM'T. (AF 1059654) PUD POWER POLE

THE ACCESSORY DWELLING UNIT SHOWN ON THIS PLAN SHALL NOT BE SOLD AS A SEPARATE PROPERTY OR AS A CONDOMINIUM, OR IN ANY WAY BE A PART OF A SUBDIVISION OF THE LOT UPON WHICH IT IS LOACATED UNLESS THAT SUBDIVISION CONFORMS WITH ALL PROVISIONS OF THE LYNNWOOD MUNICIPAL CODE.

PROJECT NARATIVE FOR ADU:

SITE ZONING: R58 - 8400 SF
 PROPOSED ADU COMPLIES WITH SETBACK & SIZE REQ.
 PARKING:
 EXISTING: 2 COVERED, 2 UNCOVERED
 FOR ADU: 2 UNCOVERED
 PRIMARY RESIDENCE: 2193 SF 1 ST FLOOR, 900 2ND FLOOR, 480 OVER GARAGE.
 PROPOSED ADU: 800 SF + 76 SF COVERED PORCH
 ADU HAS SAME ROOF SLOPE AND SIDING AND WINDOW DETAILS AS EXSTG. HOUSE.

GENERAL NOTES

OWNER:
 DEAN & CYNDY DARIOTIS
 6306 176TH ST SW
 LYNNWOOD, WA 98037
 (425) 772-3167

CONTACT:
 DEAN DARIOTIS
 (425) 772-3167

APN: 00513100015103

LEGAL:
 MEADOWDALE BEACH BLK 000 D-03 - BAAP ON
 E LN OF W 1/2 SD TR 151 FOR 191.36 FT S OF
 NE COR SD W 1/2 SD LOT TH CONT S 191.37 FT
 TH N84*46'46"W 107.41 FT TH N01*42'37"E 191.37
 FT TH S84*34'52"E 107.26 FT TO POB

EXSTG. HOUSE: 2193 SF
 EXSTG. GAR.: 787 SF
 NEW ADU: 800 SF
 TOTAL SF: 3780 SF

ZONING: R58 - 8400 SF
 LOT SIZE: 20,473 SF
 COVERAGE: 3,780/20,473 = 18.5%
 ALLOWED: 35%

OCCUPANCY: R-3
 CONSTRUCTION TYPE: V-B

NOTE:
 ALL D.S. TO SPLASHBLOCKS

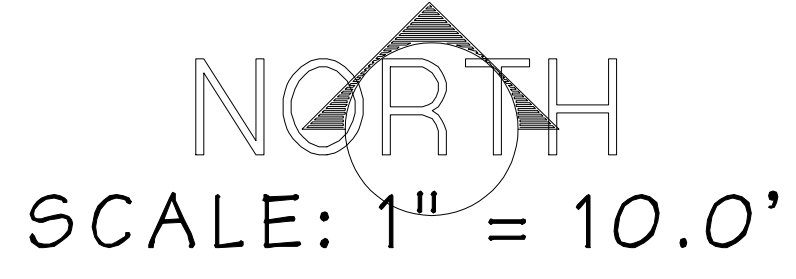

Scale:	1" = 10'
Date:	07/19/23
Drawn By:	DEAN DARIOTIS, ARCHITECT
Revision Date:	

THESE DRAWINGS, SPECIFICATIONS AND OTHER DOCUMENTS ARE THE PROPERTY OF DEAN DARIOTIS ARCHITECT AND SHALL BE KEPT IN CONFIDENCE. NO PART OF THESE DRAWINGS OR SPECIFICATIONS SHALL BE REPRODUCED OR TRANSMITTED IN ANY FORM OR BY ANY MEANS, ELECTRONIC OR MECHANICAL, INCLUDING PHOTOCOPYING, RECORDING, OR BY ANY INFORMATION STORAGE AND RETRIEVAL SYSTEM, WITHOUT THE WRITTEN PERMISSION OF DEAN DARIOTIS ARCHITECT. THESE DRAWINGS ARE THE PROPERTY OF DEAN DARIOTIS ARCHITECT AND SHALL BE KEPT IN CONFIDENCE. NO PART OF THESE DRAWINGS OR SPECIFICATIONS SHALL BE REPRODUCED OR TRANSMITTED IN ANY FORM OR BY ANY MEANS, ELECTRONIC OR MECHANICAL, INCLUDING PHOTOCOPYING, RECORDING, OR BY ANY INFORMATION STORAGE AND RETRIEVAL SYSTEM, WITHOUT THE WRITTEN PERMISSION OF DEAN DARIOTIS ARCHITECT.



WH Woodway Homes, Inc.
 RESIDENTIAL COMMERCIAL - DESIGN, CONSTRUCTION & RESTORATION
 6306 176th, ST. SW
 Lynnwood, WA 98037
 (425) 772-3167 deandariotis@gmail.com

SITE PLAN
 LYNNWOOD ADU
 6306 176TH ST SW, LYNNWOOD, WA

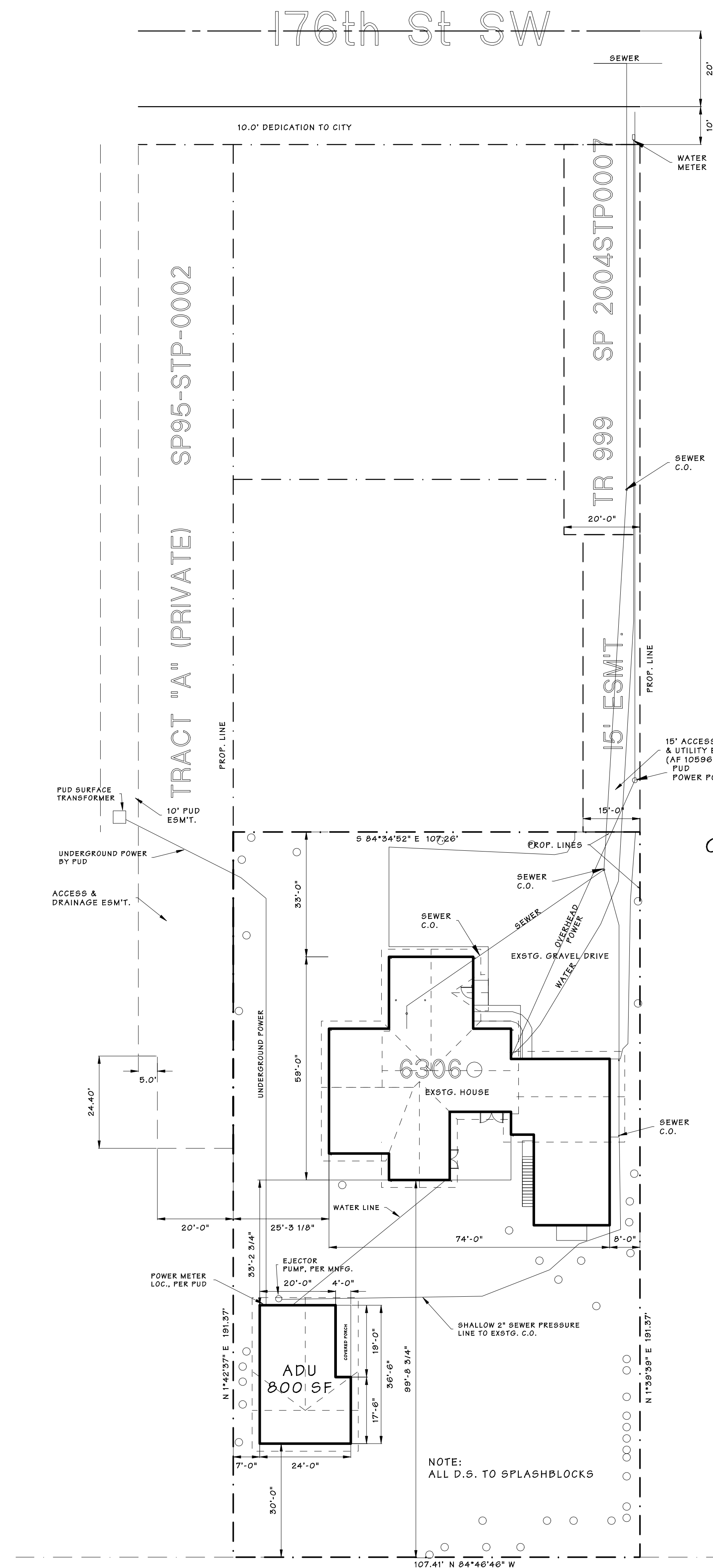
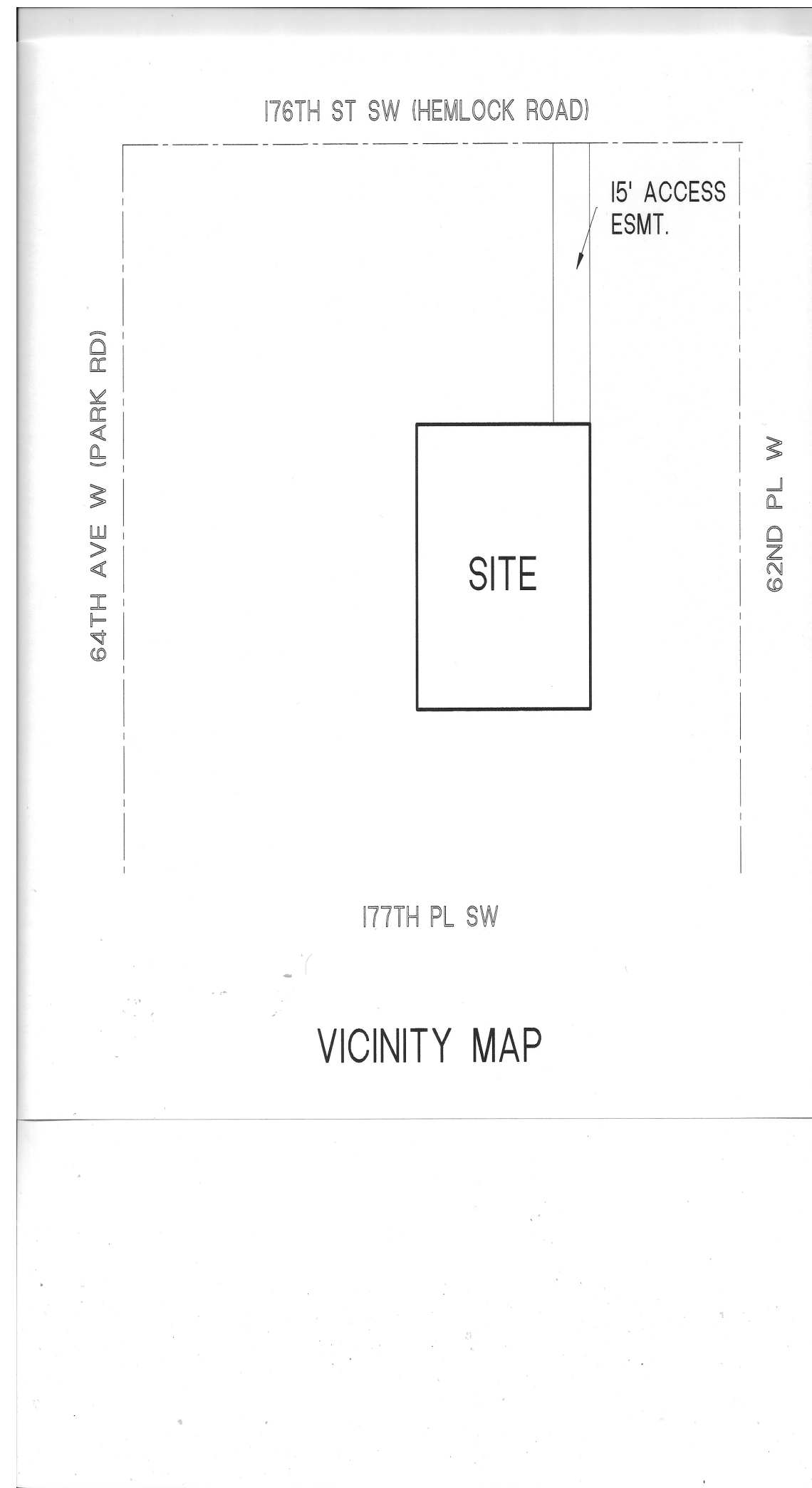

GENERAL NOTES

OWNER:
 DEAN & CYNDA DARIOTIS
 6306 176TH ST SW
 LYNNWOOD, WA 98037
 (425) 772-3167

CONTACT:
 DEAN DARIOTIS
 (425) 772-3167

APN: 00513100015103

LEGAL:
 MEADOWDALE BEACH BLK 000 D-03 - BAAP ON
 E LN OF W 1/2 SD TR 151 FOR 191.36 FT S OF
 NE COR SD W 1/2 SD LOT TH CONT S 191.37 FT
 TH N84°46'46"W 107.41 FT TH N01°42'37"E 191.37
 FT TH S84°34'52"E 107.26 FT TO POB

EXSTG. HOUSE: 1309 SF
 EXSTG. GAR.: 307 SF
 NEW ADDITION: 884 SF
 TOTAL SF: 2500 SF

ZONING: R5B - 8400 SF

LOT SIZE: 20,473 SF

COVERAGE: 2,500/20,473 = 12%
 ALLOWED: 35%

OCCUPANCY: R-3
 CONSTRUCTION TYPE: V-B

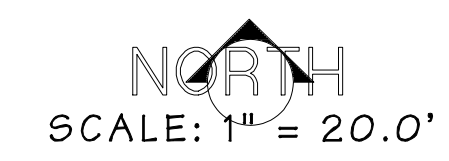

Scale:	05" = 1'
Date:	07/18/23
Drawn By:	DEAN DARIOTIS, ARCHITECT
Revision Date:	

THESE DRAWING SPECIFICATIONS ARE ONLY A SUMMARY OF THE PROJECT'S DESIGN. ALL NECESSARY DETAILS, INCLUDING BUT NOT LIMITED TO, SHALL BE SHOWN ON THE DRAWINGS. THE ARCHITECT SHALL BE RESPONSIBLE FOR THE PROJECT'S DESIGN AND CONSTRUCTION. THE ARCHITECT SHALL NOT BE RESPONSIBLE FOR THE PROJECT'S PERFORMANCE OR FOR ANY DAMAGE TO PERSONS OR PROPERTY. THE ARCHITECT SHALL NOT BE RESPONSIBLE FOR THE PROJECT'S COSTS OR FOR ANY DELAYS. THE ARCHITECT SHALL NOT BE RESPONSIBLE FOR THE PROJECT'S SCHEDULE. THE ARCHITECT SHALL NOT BE RESPONSIBLE FOR THE PROJECT'S QUALITY. THE ARCHITECT SHALL NOT BE RESPONSIBLE FOR THE PROJECT'S SAFETY. THE ARCHITECT SHALL NOT BE RESPONSIBLE FOR THE PROJECT'S SECURITY. THE ARCHITECT SHALL NOT BE RESPONSIBLE FOR THE PROJECT'S COMPLIANCE WITH THE APPLICABLE LAWS AND REGULATIONS. THE ARCHITECT SHALL NOT BE RESPONSIBLE FOR THE PROJECT'S COMPLIANCE WITH THE APPLICABLE ORDINANCES. THE ARCHITECT SHALL NOT BE RESPONSIBLE FOR THE PROJECT'S COMPLIANCE WITH THE APPLICABLE DECREES. THE ARCHITECT SHALL NOT BE RESPONSIBLE FOR THE PROJECT'S COMPLIANCE WITH THE APPLICABLE RESOLUTIONS. THE ARCHITECT SHALL NOT BE RESPONSIBLE FOR THE PROJECT'S COMPLIANCE WITH THE APPLICABLE ORDINANCES. THE ARCHITECT SHALL NOT BE RESPONSIBLE FOR THE PROJECT'S COMPLIANCE WITH THE APPLICABLE DECREES. THE ARCHITECT SHALL NOT BE RESPONSIBLE FOR THE PROJECT'S COMPLIANCE WITH THE APPLICABLE RESOLUTIONS.

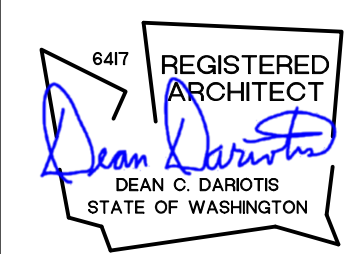

WH Woodway Homes Inc.
 RESIDENTIAL, COMMERCIAL, DESIGN, CONSTRUCTION, & REVISION
 6306 176th St SW
 Lynnwood, WA 98037
 (425) 772-3167 deandariotis@gmail.com

SITE PLAN 2
 LYNNWOOD ADU
 6306 176TH ST SW, LYNNWOOD, WA