



**1 VIEW FROM SOUTHEAST COLOR**  
 SCALE: 1 1/2" = 1'-0"

SUBMITTAL - REVISIONS		
NO.	DATE	DESCRIPTION

PROJECT  
**K2 LYNNWOOD**  
 4001 198TH ST SW  
 LYNNWOOD, WA 98036

DRAWN BY: DD  
 CHECKED BY: DD

DRAWING SET DATE: 05/05/23  
 DRAWING SET TITLE: PDR SUBMITTAL

TITLE  
**COVER SHEET**

**G0.00**



UNIT MIX PER TYPE			
TYPE	GROSS AREA	QTY	UNIT %
OBR - 459	459 SF	10	3.1%
OBR - 478	478 SF	5	1.6%
OBR - 495	495 SF	5	1.6%
OBR - 498	498 SF	18	5.7%
		38	11.9%
OPEN BR - 571	571 SF	5	1.6%
		5	1.6%
1BR - 632	632 SF	30	9.4%
1BR - 659	659 SF	59	18.6%
1BR - 684	684 SF	64	20.1%
		153	48.1%
2BR - 935	935 SF	39	12.3%
2BR - 959	959 SF	15	4.7%
2BR - 999	999 SF	5	1.6%
2BR - 1007	1007 SF	5	1.6%
2BR - 1012	1012 SF	5	1.6%
2BR-IC - 1145	1145 SF	19	6.0%
2BR-IC-D - 1249	1249 SF	8	2.5%
2BR-OC - 962	962 SF	5	1.6%
2BR-OC - 995	995 SF	13	4.1%
		114	35.8%
3BR - 1341	1341 SF	8	2.5%
		8	2.5%
TOTAL NUMBER UNITS:	318	318	100.0%

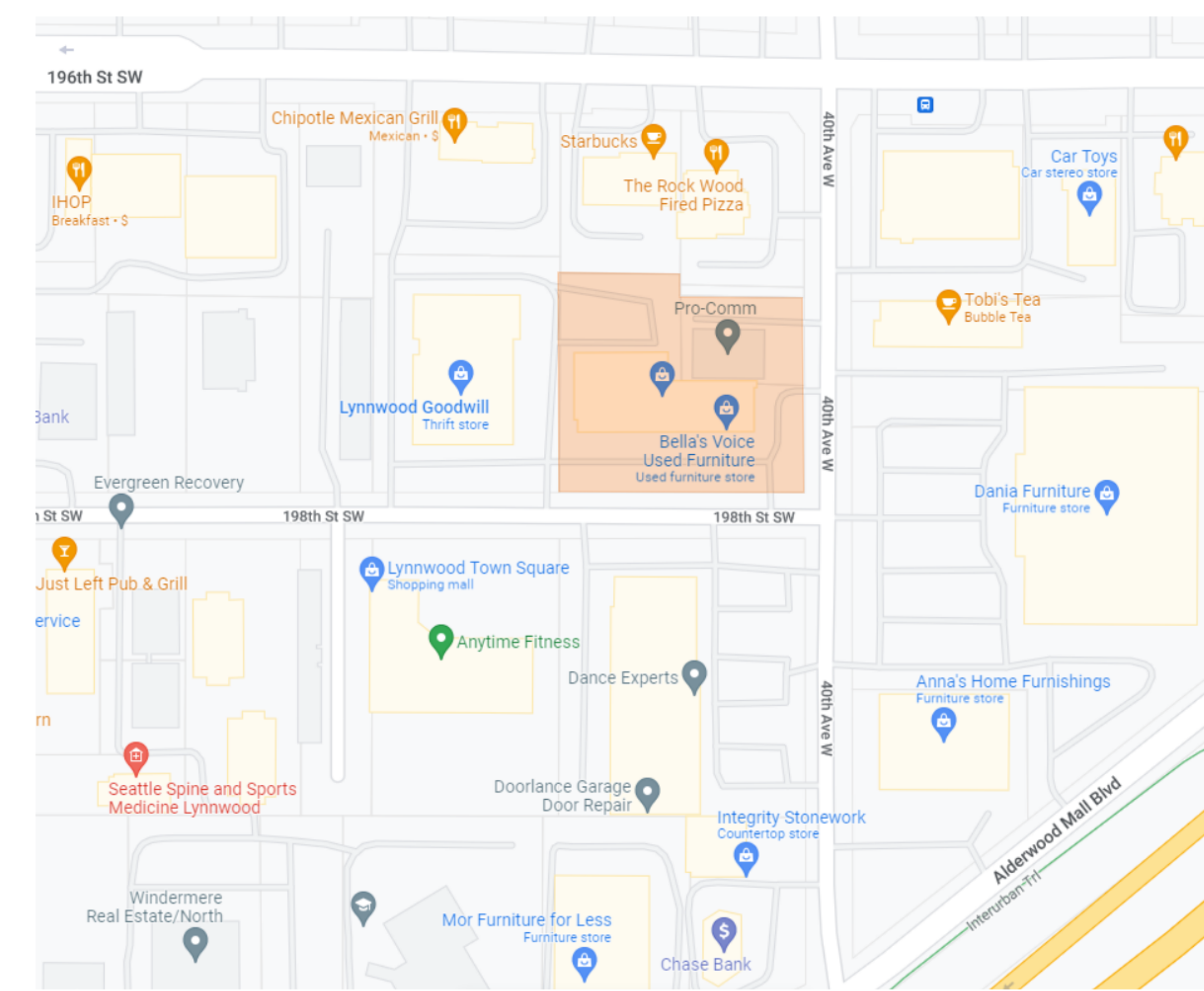

**2 VICINITY MAP**  
 SCALE: 1 1/2" = 1'-0"

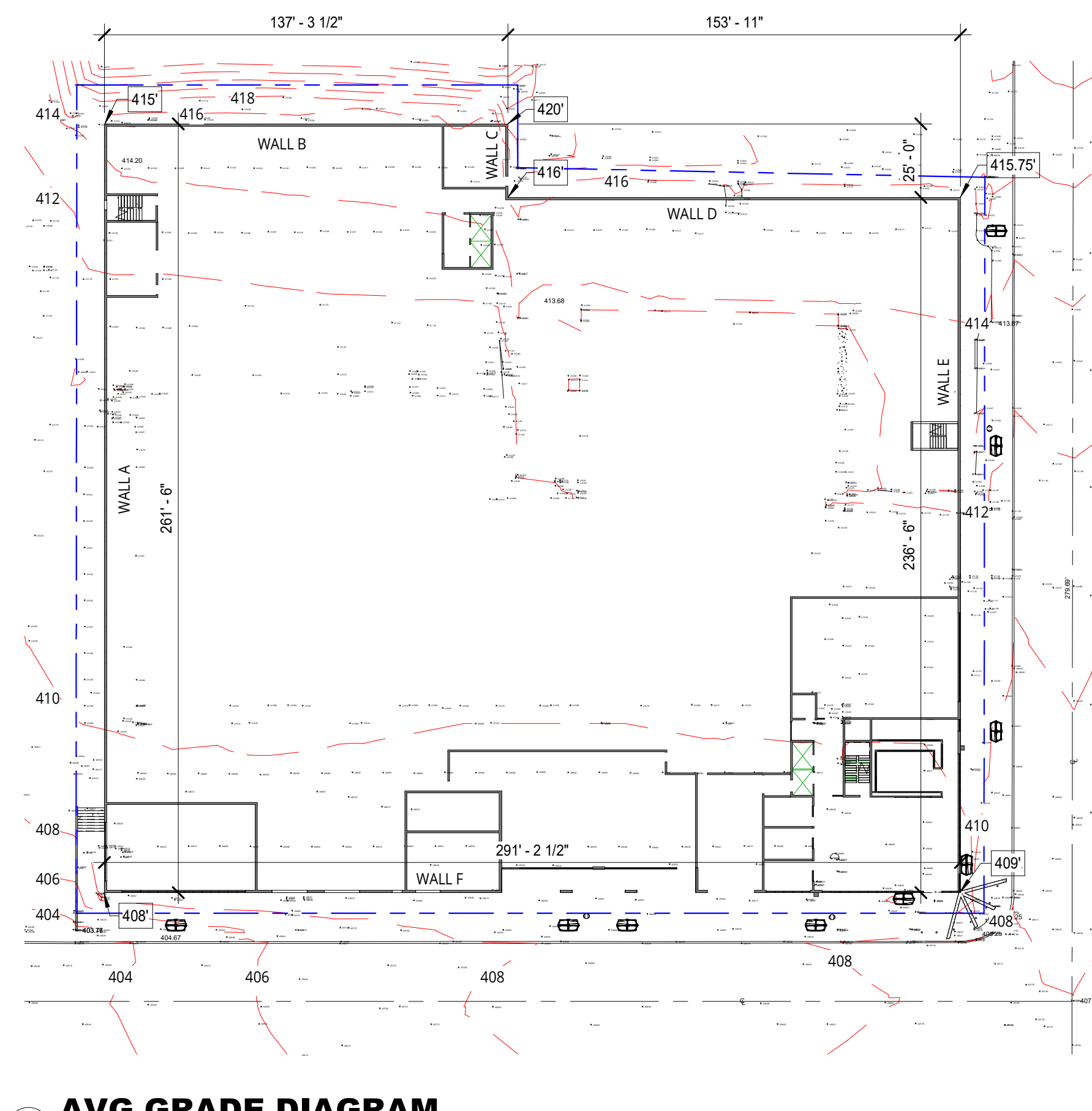

**AVG GRADE DIAGRAM**  
SCALE: 1" = 40'-0"

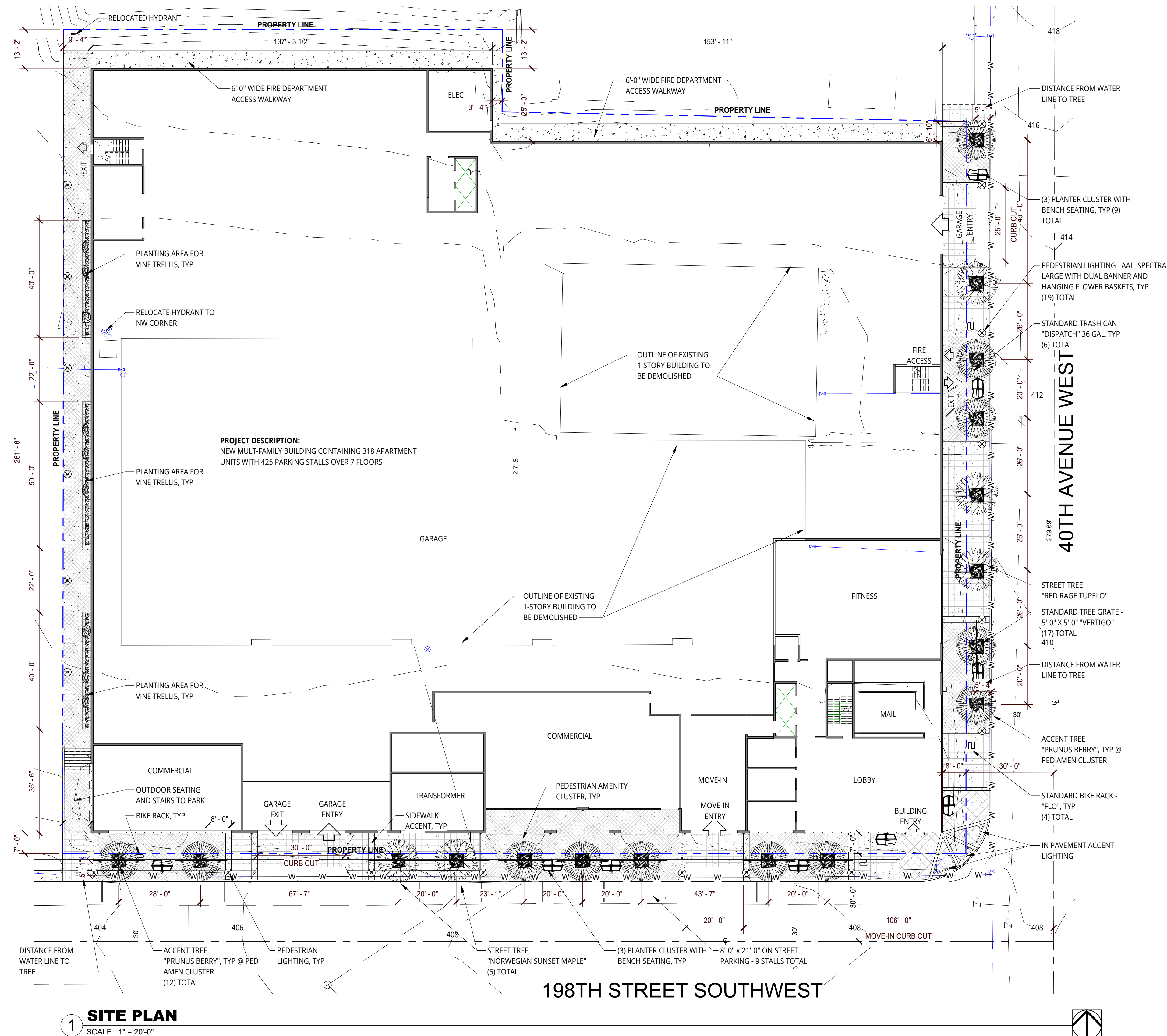

**SITE PLAN**  
SCALE: 1" = 20'-0"

**PROJECT INFORMATION**

**TAX PARCEL NO.:** 00372600701311, 00372600701309  
**LEGAL DESCRIPTION:**  
**00372600701311:**  
 ALDERWOOD MANOR BLK 007 D-11 - TH PTN OF LOTS 13 & 14 BLK 7 DAF - COM AT INT OF S LN OF 198TH ST SW (AKA ST HWY SR-524) AS SD S LN WAS EST BY WD REC JUNE 9, 1986, UNDER AUDITOR'S FILE NO. 1872853 AND W LN OF 40TH AVE W AS SD W LN WAS EST BY WD REC MAY 2, 1989 UNDER AUDITOR'S FILE NO. 2090925 TH S01'02" 45W ALG W LN OF 40TH AVE W 340FT TO TPB TH N87°52' 57W 158.11FT TH N01°01' 20E 143.03FT TO SE COR OF TR CONVYD TO GENERAL FIRE REALTY COBY WD REC JUNE 2, 1989 UNDER AUDITOR'S FILE NO. 2095908 TH N89°02'00W ALG S LN OF SD TR 150FT TO W LN OF SD LOT 14 TH S01'01' 20W ALG SD W LN 286.89FT TO N LN OF 198TH ST SW AS EST BY QCD REC OCT 7, 1970 UNDER AUDITOR'S FILE NOS 2175788AND 2175788AND 2175788 TH S89°02'00E ALG N LN OF 198TH ST SW 509.01FT TO W LN OF 40TH AVE W TH N01°02' 45E ALG SD W LN 140.66FT TOTB  
**00372600701309:**  
 ALDERWOOD MANOR PTN LOTS 13 & 14 BLK 7 DAF COM AT INT OF S LN 198TH ST S.W. AKASHWY SR-524 AS SD S LN WAS EST BY WD REC MAY 27, 1986 AF NO 1869785 & W LN 40TH AVE W AS SD W LN EST BY WD REC MAY 2, 1989 AF NO 2090925 TH S01'02" 45W ALG W LN 40TH AVE W 230FT TO TPB TH CONTS01'02" 45W DIST 110FT TH N87°52' 57W 158.11FT TH N01°01' 20E 110FT TH S87°52' 77E 159.16FT TPB  
**PROPERTY ADDRESS:** 4001 198TH STREET SW, LYNNWOOD, WA 98036  
**SITE AREA:** 82,286 SF (1.89 ACRES)  
**LAND USE ZONING:** CITY CENTER  
**STREET CLASSIFICATION:**  
 198TH STREET SW: STREETScape TYPE 4 "PROMENADE STREET"  
 40TH AVE W: STREETScape TYPE 3 "CORE"  
 CELEBRATORY CORNER @ INTERSECTION

PARKING MIX BY LEVEL				PARKING MIX BY TYPE					
STALL TYPE	QTY	%		STALL TYPE	QTY	%			
LEVEL 1				COMPACT 8.0x16.0				222	52.4%
ADA COMPACT 8.0x16.0	3	0.7%		STD 8.0x17.5	152	35.8%			
ADA STD 9.0x17.5	1	0.2%			374	88.2%			
COMPACT 8.0x16.0	92	21.7%		ADA COMPACT 8.0x16.0	6	1.4%			
EV ADA STD 9.0x17.5	2	0.5%		ADA STD 9.0x17.5	1	0.2%			
EV COMPACT 8.0x16.0	9	2.1%		ADA	7	1.7%			
EV STD 9.0x17.5	6	1.4%							
STD 9.0x17.5	72	17.0%		EV ADA STD 9.0x17.5	2	0.5%			
	185	43.6%		EV COMPACT 8.0x16.0	30	7.1%			
ADA COMPACT 8.0x16.0	3	0.7%		EV STD 9.0x17.5	11	2.6%			
COMPACT 8.0x16.0	130	30.7%		EV	43	10.1%			
EV COMPACT 8.0x16.0	21	5.0%		TOTAL PARKING	424	100.0%			
EV STD 9.0x17.5	5	1.2%							
STD 9.0x17.5	80	18.9%							
	239	56.4%							
TOTAL PARKING	424	100.0%							

**AVERAGE GRADE CALCULATION**

<b>WALL A:</b> $(415 + 408)/2 * 137.29 =$	261.50 =	107,607.25
<b>WALL B:</b> $(420 + 415)/2 * 137.29 =$	137.29 =	57,318.58
<b>WALL C:</b> $(420 + 416)/2 * 25.00 =$	25.00 =	10,450.00
<b>WALL D:</b> $(416 + 415.75)/2 * 153.92 =$	153.92 =	64,011.48
<b>WALL E:</b> $(415.75 + 409)/2 * 236.50 =$	236.50 =	97,526.69
<b>WALL F:</b> $(409 + 408)/2 * 291.20 =$	291.20 =	118,955.20
	1,105.71 =	455,869.20
<b>GRADE PLANE =</b>	455,869.20/1,105.71 =	<b>412.29'</b>

**SUBMITTAL - REVISIONS**

NO.	DATE	DESCRIPTION

PROJECT  
**K2 LYNNWOOD**  
 4001 198TH ST SW  
 LYNNWOOD, WA 98036

DRAWN BY  
 DD  
 CHECKED BY  
 DD

DRAWING SET DATE  
 05/05/23

DRAWING SET TITLE  
**PDR SUBMITTAL**

TITLE  
**SITE PLAN - AVERAGE GRADE**

**A1.00**

ALL RIGHTS RESERVED. REPRODUCTION OR TRANSLATION OF ANY PART OF THIS WORK WITHOUT WRITTEN PERMISSION OF AMERICAN CAPITAL GROUP IS UNLAWFUL AND SUBJECT TO CRIMINAL PROSECUTION.

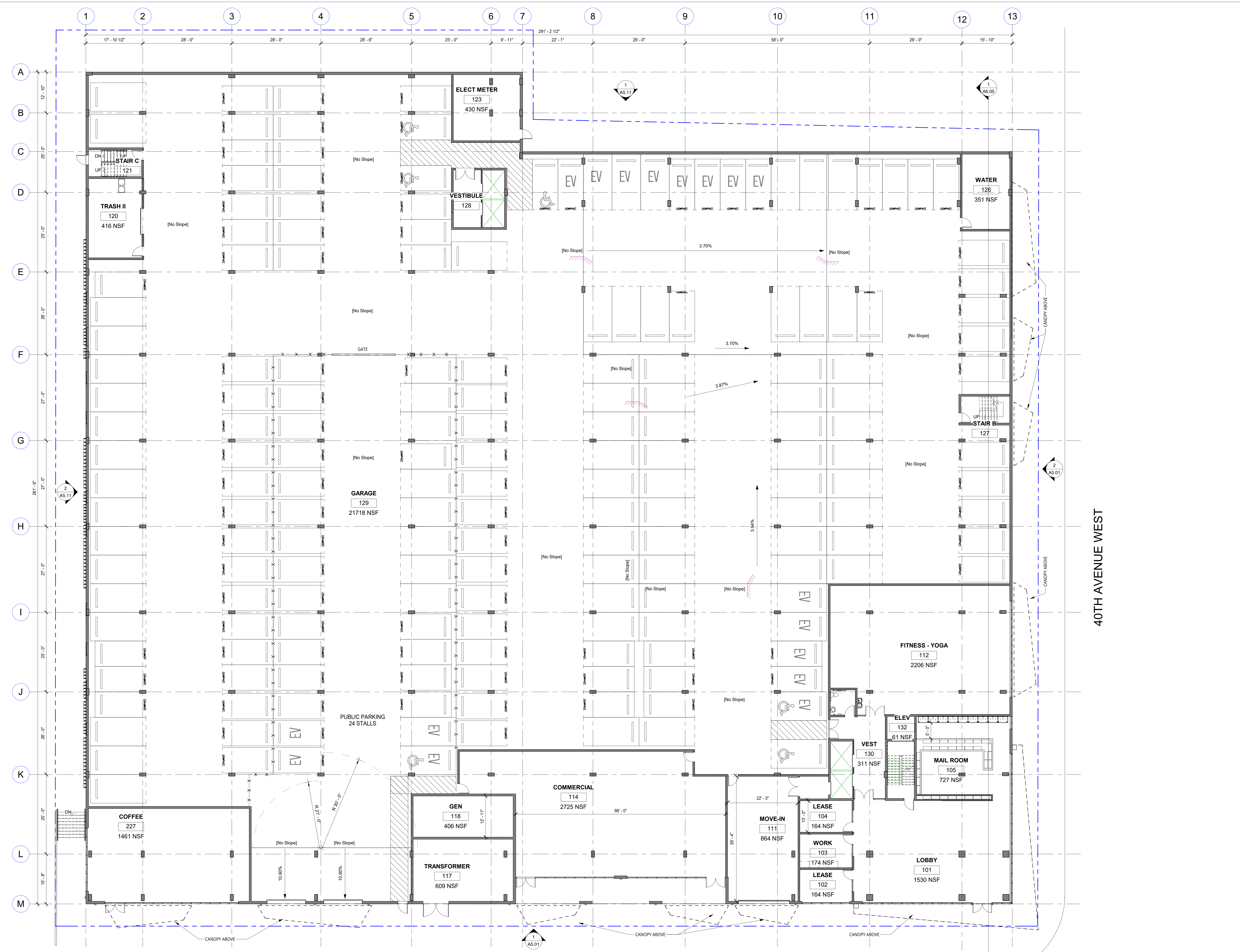

40TH AVENUE WEST

198TH STREET SOUTHWEST

**LEVEL 1**  
 SCALE: 3/32" = 1'-0"

SUBMITTAL - REVISIONS

NO.	DATE	DESCRIPTION

PROJECT  
**K2 LYNNWOOD**  
 4001 198TH ST SW  
 LYNNWOOD, WA 98036

DRAWN BY  
 DD  
 CHECKED BY  
 DD  
 DRAWING SET DATE  
 05/05/23  
 DRAWING SET TITLE  
 PDR SUBMITTAL

TITLE  
**LEVEL 1 FLOOR PLAN**  
**A3.10**

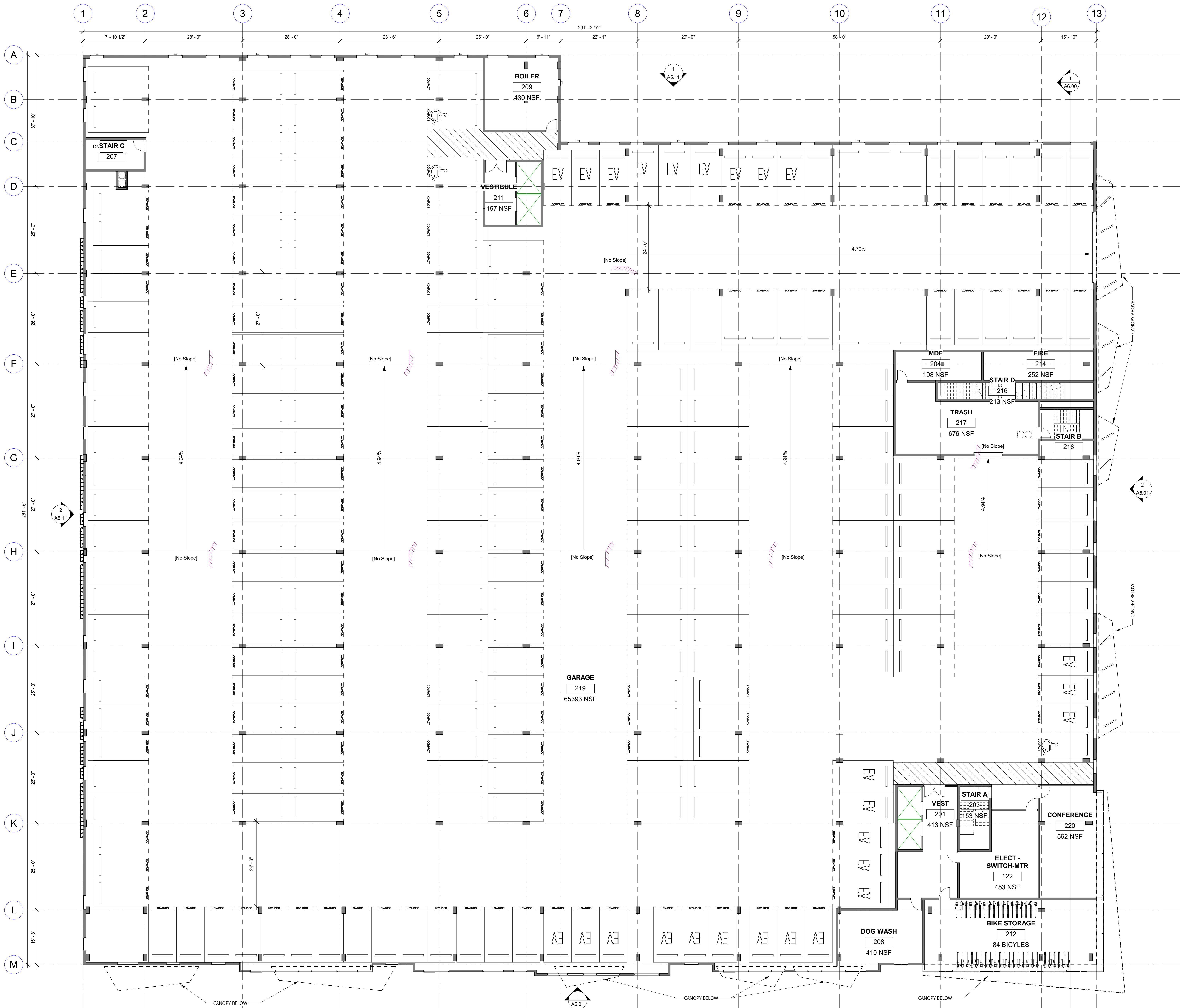

**1 LEVEL 2**  
SCALE: 3/32" = 1'-0"

SUBMITTAL - REVISIONS		
NO.	DATE	DESCRIPTION

PROJECT  
**K2 LYNNWOOD**  
4001 198TH ST SW  
LYNNWOOD, WA 98036

DRAWN BY: DD      CHECKED BY: DD  
DRAWING SET DATE: 05/05/23  
DRAWING SET TITLE: PDR SUBMITTAL

TITLE  
**LEVEL 2 FLOOR PLAN**  
**A3.20**

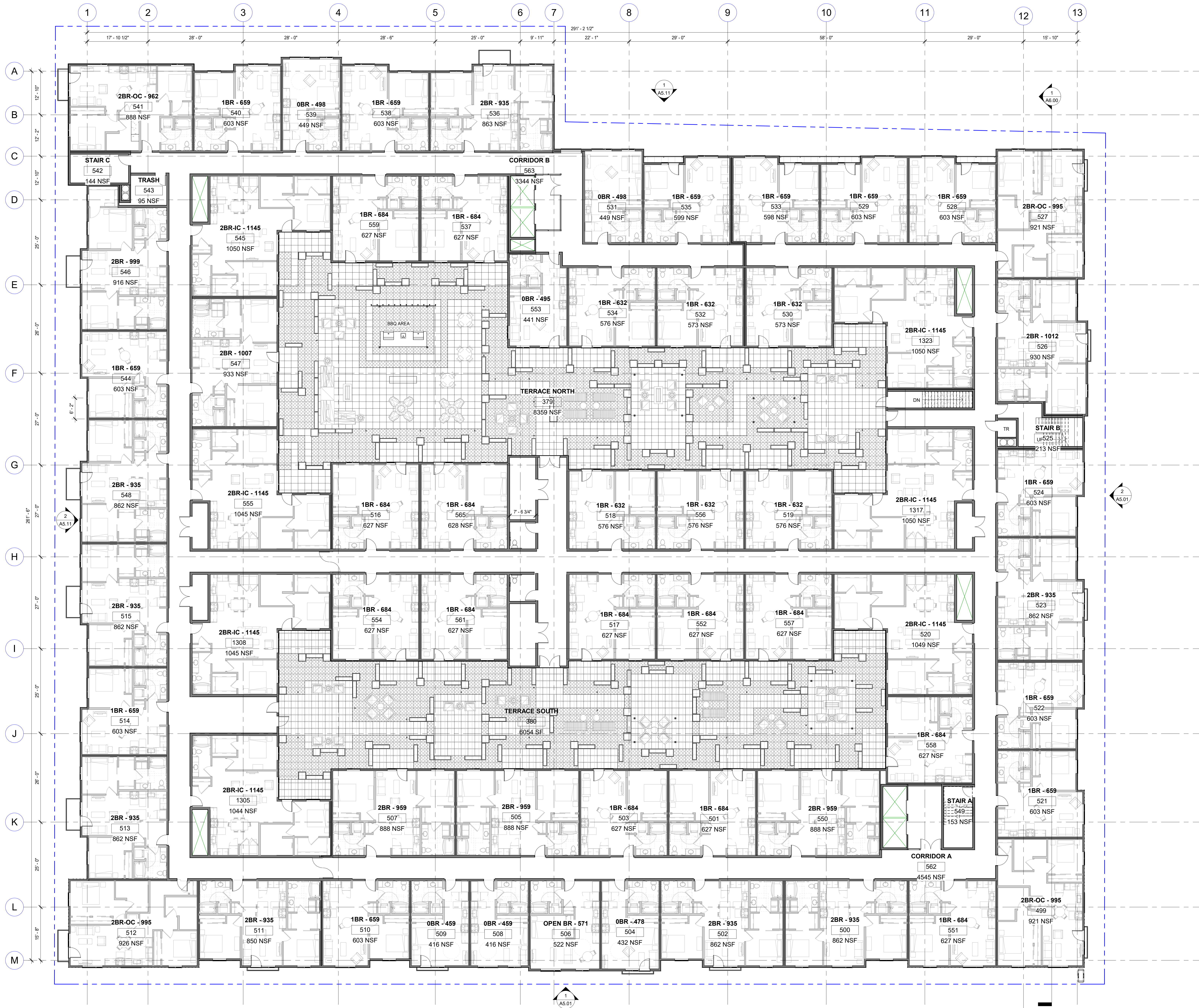

**1 LEVEL 3**  
 SCALE: 3/32" = 1'-0"

SUBMITTAL - REVISIONS		
NO.	DATE	DESCRIPTION

PROJECT  
**K2 LYNNWOOD**  
 4001 198TH ST SW  
 LYNNWOOD, WA 98036

DRAWN BY  
 DD

CHECKED BY  
 DD

DRAWING SET DATE  
 05/05/23

DRAWING SET TITLE  
 PDR SUBMITTAL

TITLE  
**LEVEL 3 FLOOR PLAN**

**A3.30**

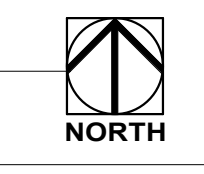

REVISIONS

NO.	DATE	DESCRIPTION
1		
2		

PROJECT  
**K2 LYNNWOOD**  
 4001 198TH ST SW  
 LYNNWOOD, WA 98036

DRAWN BY  
 DD

CHECKED BY  
 DD

DRAWING SET DATE  
 05/05/23

DRAWING SET TITLE  
**PDR SUBMITTAL**

TITLE  
**LEVEL 4-6 FLOOR PLAN**

**A3.40**

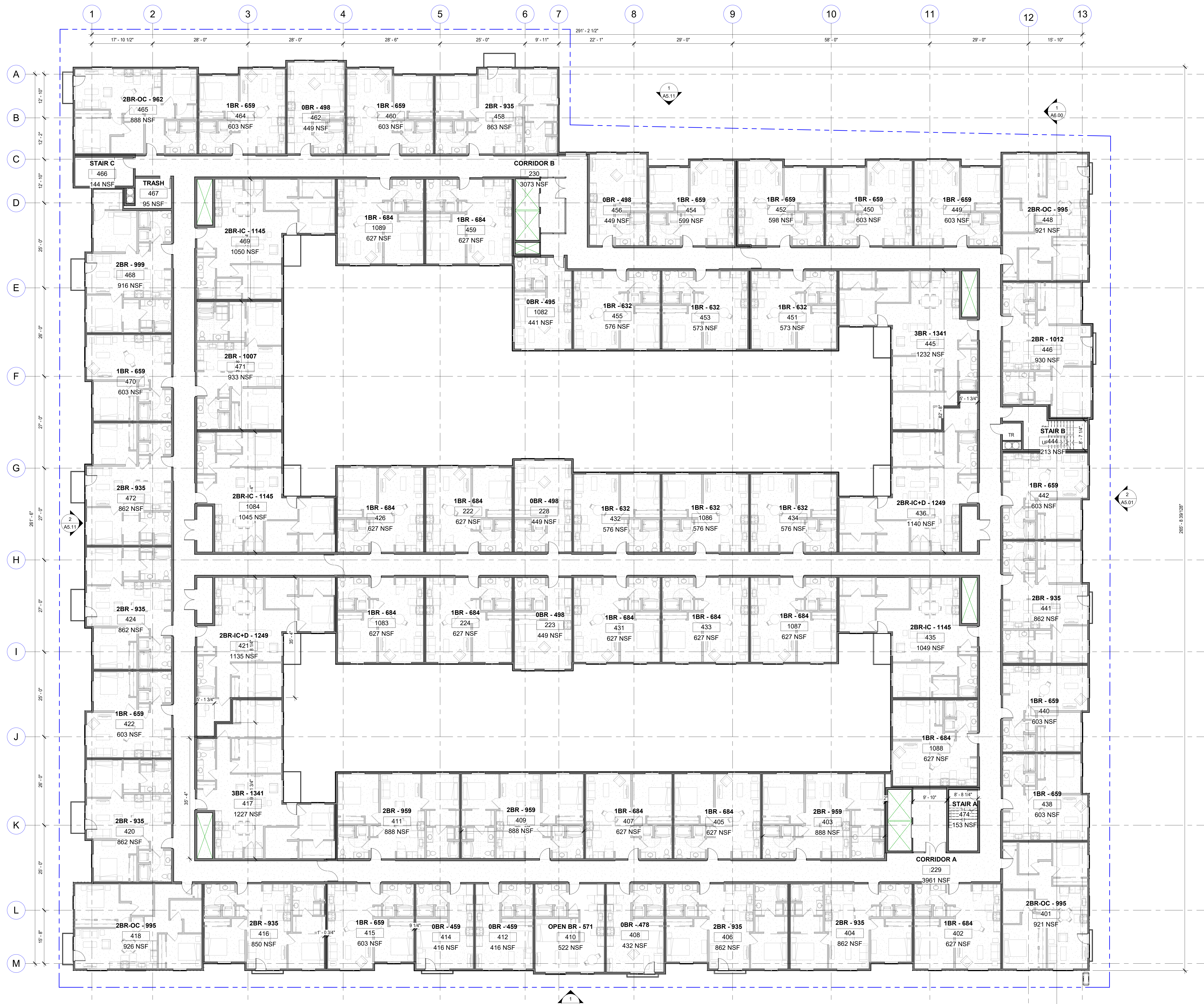

**LEVEL 4**  
 SCALE: 3/32" = 1'-0"

ALL RIGHTS RESERVED. REPRODUCTION OR TRANSLATION OF ANY PART OF THIS WORK WITHOUT WRITTEN PERMISSION OF AMERICAN CAPITAL GROUP IS UNLAWFUL AND SUBJECT TO CRIMINAL PROSECUTION.

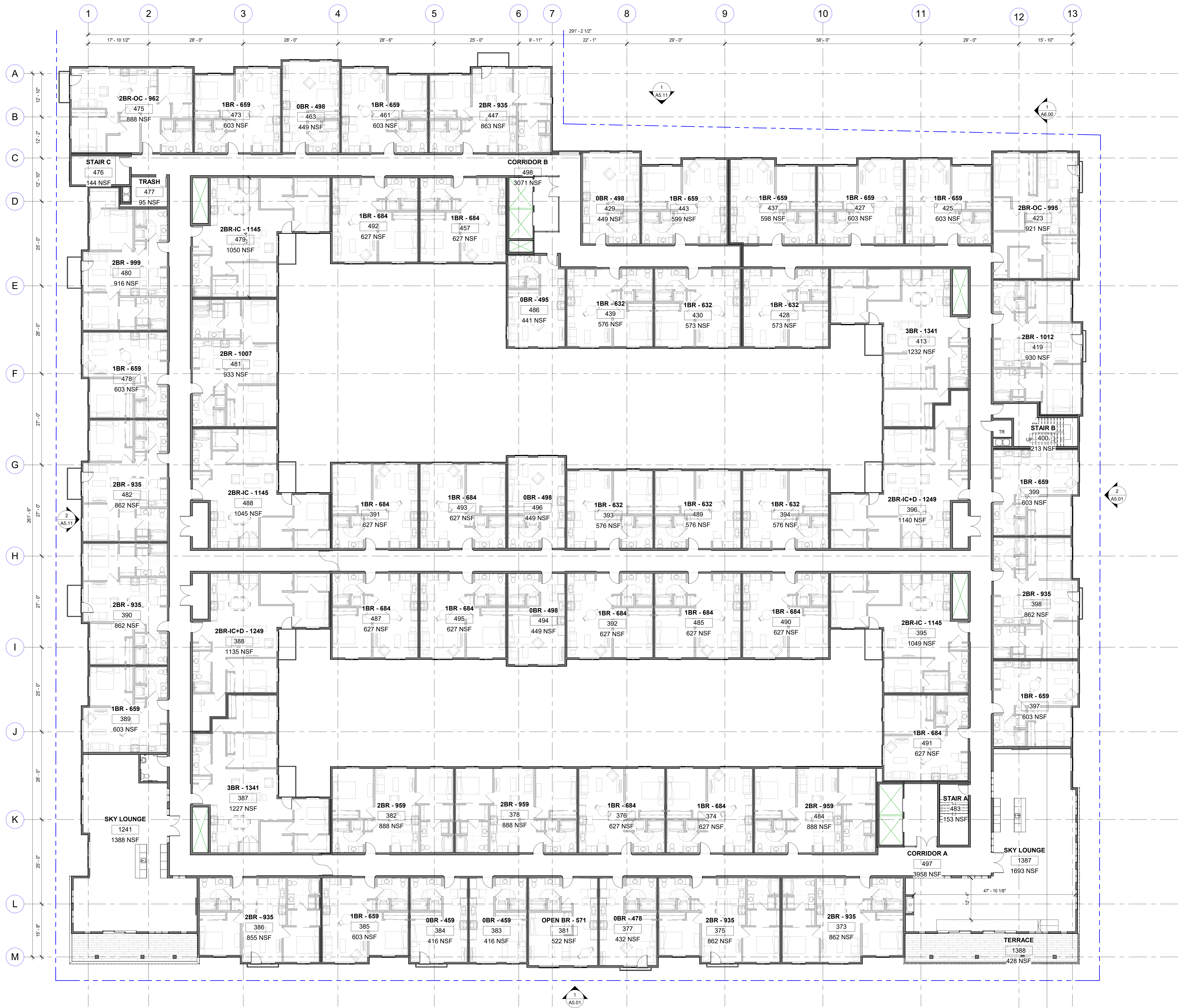

SUBMITTAL - REVISIONS		
NO.	DATE	DESCRIPTION

PROJECT  
**K2 LYNNWOOD**  
 4001 198TH ST SW  
 LYNNWOOD, WA 98036

DRAWN BY  
 DD

CHECKED BY  
 DD

DRAWING SET DATE  
 05/05/23

DRAWING SET TITLE  
 PDR SUBMITTAL

TITLE  
**LEVEL 7 FLOOR PLAN**

**A3.70**

ALL RIGHTS RESERVED. REPRODUCTION OR TRANSLATION OF ANY PART OF THIS WORK WITHOUT WRITTEN PERMISSION OF AMERICAN CAPITAL GROUP IS UNLAWFUL AND SUBJECT TO CRIMINAL PROSECUTION.

ROOF HEIGHT CALCULATIONS

AREA OF FLAT ROOF:	56,886 SF
PERCENTAGE OF ROOF AREA:	94.9%
AVERAGE HEIGHT OF FLAT ROOF:	486' - 10 1/2"
AREA OF SLOPED ROOF A:	1,298 SF
PERCENTAGE OF ROOF AREA:	2.2%
AVERAGE HEIGHT OF SLOPED ROOF A:	490' - 4"
AREA OF SLOPED ROOF B:	1,752 SF
PERCENTAGE OF ROOF AREA:	2.9%
AVERAGE HEIGHT OF SLOPED ROOF B:	490' - 4"
AVERAGE HEIGHT OF TOTAL ROOF:	$949 * 486.88 + 0.22 * 490.33 + 0.29 * 490.33 =$
	487' - 0 3/4"
AVERAGE GRADE PLANE: (SEE A1.00)	412' - 3 1/2"
BUILDING HEIGHT:	74' - 9 1/4"
AREA OF ELEVATOR ROOFS:	312 SF
HEIGHT OVER AVERAGE ROOF HEIGHT:	13' - 2 3/4"
AREA OF STAIR ROOFS:	189 SF
HEIGHT OVER AVERAGE ROOF HEIGHT:	10' - 3 1/4"

SUBMITTAL - REVISIONS

NO.	DATE	DESCRIPTION

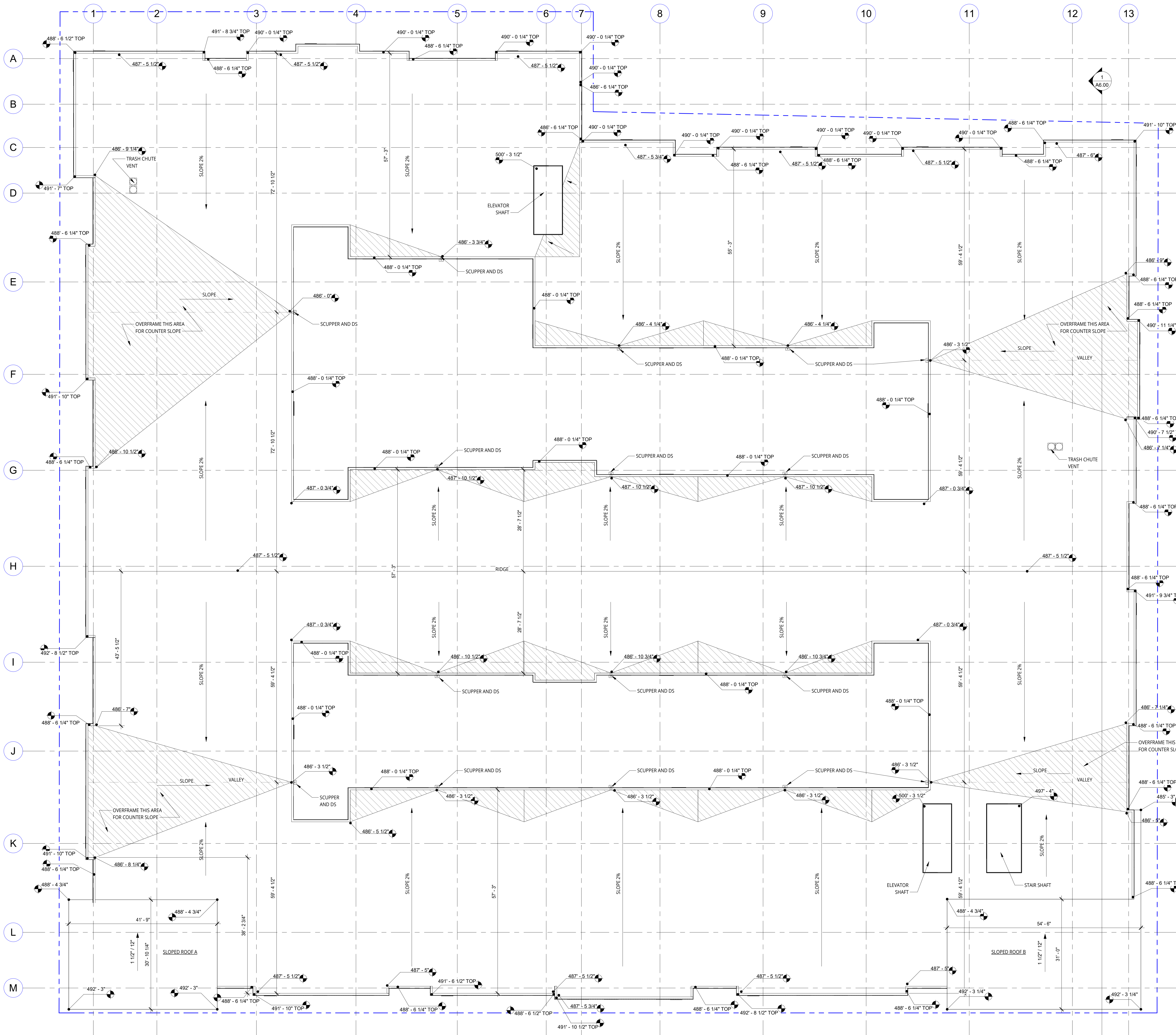

1 ROOF PLAN  
SCALE: 3/32" = 1'-0"

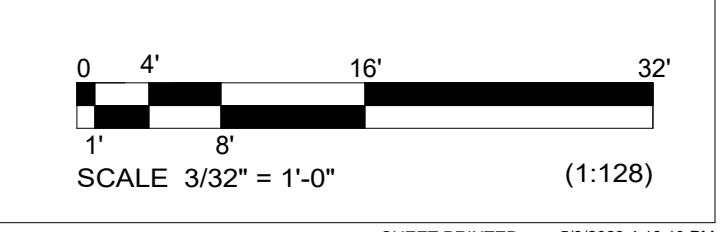

ALL RIGHTS RESERVED. REPRODUCTION OR TRANSLATION OF ANY PART OF THIS WORK WITHOUT WRITTEN PERMISSION OF AMERICAN CAPITAL GROUP IS UNLAWFUL AND SUBJECT TO CRIMINAL PROSECUTION.

PROJECT  
**K2 LYNNWOOD**  
**4001 198TH ST SW**  
**LYNNWOOD, WA 98036**

DRAWN BY  
Author

CHECKED BY  
Checker

DRAWING SET DATE  
**05/05/23**

DRAWING SET TITLE  
**PDR SUBMITTAL**

TITLE  
**ROOF PLAN**

**A3.80**





**2 EAST ELEVATION (40TH AVENUE W)**  
 SCALE: 3/32" = 1'-0"



**1 SOUTH ELEVATION (198TH STREET SW)**  
 SCALE: 3/32" = 1'-0"

SUBMITTAL - REVISIONS		
NO.	DATE	DESCRIPTION

PROJECT  
**K2 LYNNWOOD**  
 4001 198TH ST SW  
 LYNNWOOD, WA 98036

DRAWN BY: DD  
 CHECKED BY: DD  
 DRAWING SET DATE: 05/05/23  
 DRAWING SET TITLE: PDR SUBMITTAL

TITLE  
**SOUTH (198th STREET SW) &  
 EAST (40TH AVE W) ELEVATIONS**  
 - COLOR

**A5.01**



**2 WEST ELEVATION**  
SCALE: 3/32" = 1'-0"



**1 NORTH ELEVATION**  
SCALE: 3/32" = 1'-0"

SUBMITTAL - REVISIONS	
NO.	DESCRIPTION

PROJECT  
**K2 LYNNWOOD**  
4001 198TH ST SW  
LYNNWOOD, WA 98036

DRAWN BY DD CHECKED BY DD  
DRAWING SET DATE 05/05/23  
DRAWING SET TITLE PDR SUBMITTAL

TITLE  
**NORTH AND WEST  
ELEVATIONS - COLOR**

**A5.11**

### ROOF HEIGHT CALCULATIONS

AREA OF FLAT ROOF:	56,886 SF
PERCENTAGE OF ROOF AREA:	94.9%
AVERAGE HEIGHT OF FLAT ROOF:	486' - 10 1/2"
AREA OF SLOPED ROOF A:	1,298 SF
PERCENTAGE OF ROOF AREA:	2.2%
AVERAGE HEIGHT OF SLOPED ROOF A:	490' - 4"
AREA OF SLOPED ROOF B:	1,752 SF
PERCENTAGE OF ROOF AREA:	2.9%
AVERAGE HEIGHT OF SLOPED ROOF B:	490' - 4"
AVERAGE HEIGHT OF TOTAL ROOF:	949'486.88 + .022*490.33 + .029*490.33 =
	487' - 0 3/4"
AVERAGE GRADE PLANE: (SEE A1.00)	412' - 3 1/2"
BUILDING HEIGHT:	74' - 9 1/4"
AREA OF ELEVATOR ROOFS:	312 SF
HEIGHT OVER AVERAGE ROOF HEIGHT:	13' - 2 3/4"
AREA OF STAIR ROOFS:	189 SF
HEIGHT OVER AVERAGE ROOF HEIGHT:	10' - 3 1/4"

SUBMITTAL - REVISIONS		
NO.	DATE	DESCRIPTION

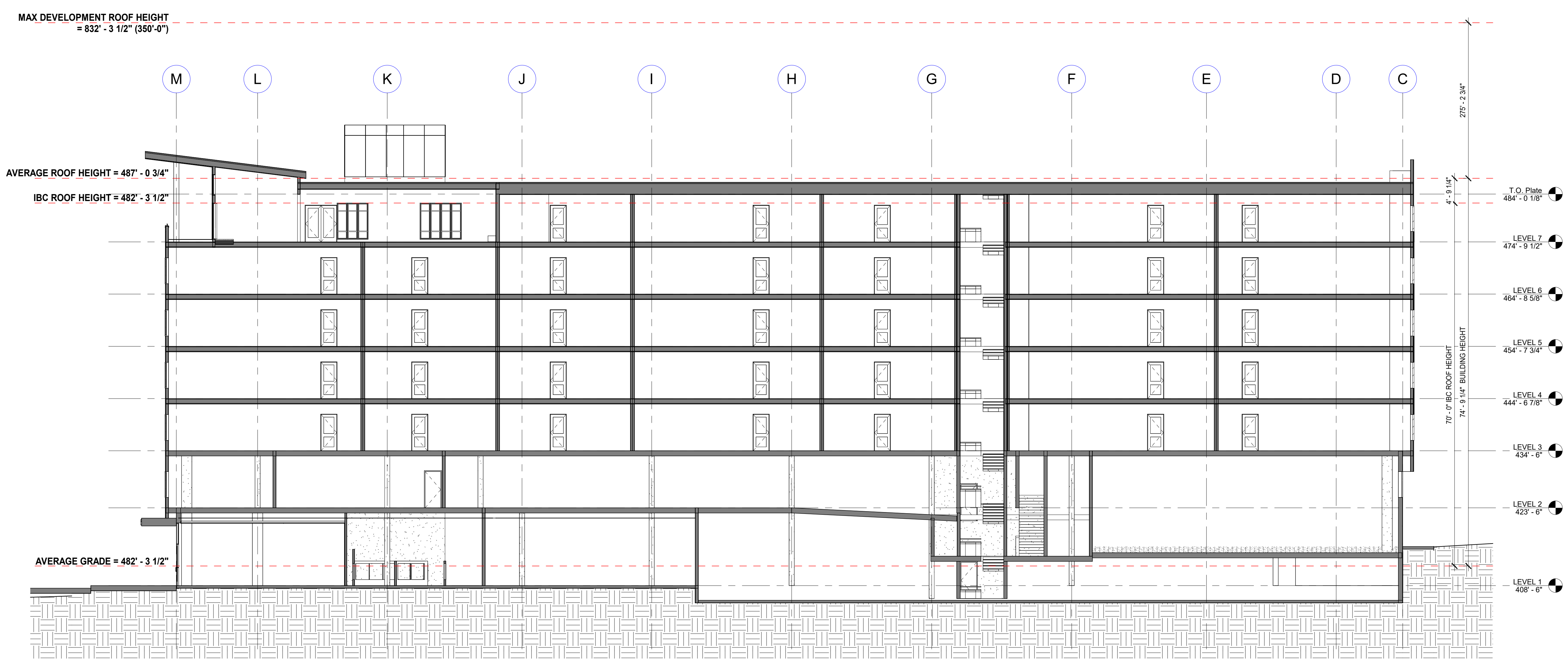

1 NORTH - SOUTH SECTION THROUGH LOUNGE EAST  
SCALE: 3/32" = 1'-0"



PROJECT  
**K2 LYNNWOOD**  
4001 198TH ST SW  
LYNNWOOD, WA 98036

DRAWN BY: Author  
CHECKED BY: Checker  
DRAWING SET DATE: 04/26/23  
DRAWING SET TITLE: PDR SUBMITTAL

TITLE  
**BUILDING SECTIONS**  
**A6.00**